



ORIGINAL INSTRUCTIONS FOR DOMESTIC AND INTERNATIONAL



RX20 Rotary Extractor Owner's Manual

700-041-030 (USA Domestic)

700-041-031 (USA Domestic)

700-041-330 (USA ServPro)

700-041-331 (USA ServPro)

700-041-035 (CSA)

700-041-332 (USA Domestic)

700-041-333 (USA Domestic)

700-041-334 (USA Domestic)

700-041-407 (USA Domestic)

700-041-036 (CE)

700-041-032 (USA Domestic)

HydraMaster
11015 47th Avenue West
Mukilteo, Washington 98275

MAN-47328 Rev. B, MARCH 2019
(P/N 000-182-171D)

CAUTION - READ THE INSTRUCTIONS BEFORE USING THE MACHINE.

MISE EN GARDE – LIRE LES INSTRUCTIONS AVANT D'UTILISER LA MACHINE.

No part of this manual may be reproduced or used in any form or by any means (i.e. graphic, electronic, photocopying or electronic retrieval systems) without the express written permission of HydraMaster. Specifications and information in this document are subject to change without prior notice. All rights reserved. © 2019 HydraMaster

This page intentionally left blank.



Table of Contents

INTRODUCTION	SECTION 1
Contact Information.....	1-2
Warnings, Cautions and Notices	1-3
MACHINE SPECIFICATIONS	SECTION 2
Configurations	2-2
ASSEMBLY INSTRUCTIONS	SECTION 3
OPERATING INSTRUCTIONS	SECTION 4
Preparation.....	4-2
Operation	4-3
Maneuvering the RX20	4-4
Edging Tool	4-5
CLEANING INFORMATION	SECTION 5
Cleaning Patterns.....	5-1
Special Information	5-2
Cleaning Hints.....	5-3
MACHINE MAINTENANCE	SECTION 6
Daily Maintenance.....	6-2
Periodic Maintenance.....	6-5
Transport and/or Storage	6-6
Freeze Warning and Protection	6-8
ELECTRICAL DIAGRAMS	SECTION 7
ASSEMBLY DRAWINGS AND PARTS LISTS	SECTION 8
REPAIR AND REPLACEMENT	SECTION 9
Felt Vacuum Seal	9-2
High Pressure Valve Assembly	9-3
Locking Mechanism (Bushing Replacement)	9-3
TROUBLESHOOTING	SECTION 10
WARRANTY INFORMATION	SECTION 11
HydraMaster Limited Warranty	11-1



List of Figures

Figure 2-1. RX20 Optional Equipment.....	2-4
Figure 3-1. Fully Assembled RX20.....	3-2
Figure 4-1. Solution and Vacuum Hose Connections.....	4-2
Figure 4-2. Powerhead Maneuvers Like a Buffer.....	4-4
Figure 4-3. Incorrect Maneuver.....	4-5
Figure 4-4. Correct Cleaning Patterns.....	4-6
Figure 5-1. Clean into Area or Room.....	5-3
Figure 6-1. Check Jet Spray for Even Flow.....	6-2
Figure 6-2. Loosen Cleaning Head Assembly.....	6-2
Figure 6-3. Location of Rotary Union.....	6-3
Figure 6-4. Clean Off Debris from Gear Box Shaft.....	6-3
Figure 6-5. Lubricate Vacuum Seal on Top of Hub.....	6-3
Figure 6-6. Lubricate Shaft and Re-install Head Assembly.....	6-3
Figure 6-7. Removing the Star Assembly Before Transport.....	6-6
Figure 6-8. Lifting Handles.....	6-8
Figure 6-9. Tighten Setscrew.....	6-9
Figure 7-1. Wiring Diagram - 115 VAC / 60 Hz.....	7-1
Figure 7-2. Wiring Diagram - 220 VAC / 50 Hz.....	7-2
Figure 8-1 to 8-5.RX20 Final Assembly and Parts List.....	8-2
Figure 8-6 to 8-13.Base and Drive Train Assembly and Parts List.....	8-12
Figure 8-14 to 8-25. Upper and Lower Handle Assembly and Parts List.....	8-24
Figure 8-26. Vacuum Head Assembly and Parts List.....	8-42
Figure 8-27. Valve Stem Assembly and Parts List.....	8-44
Figure 8-28. Solution Valve Assembly and Parts List.....	8-45
Figure 8-29. Vacuum Shoe and Skid Assembly and Parts List.....	8-46
Figure 8-30. Edging Tool No Relief Assembly and Parts List.....	8-47
Figure 8-31. Cartridge Filter Assembly and Parts List.....	8-48



Figure 9-1. Carefully Pry Seal Up and Lift Out	9-2
Figure 9-2. Use Can to Hold Oil for Seal	9-2
Figure 9-3. Valve Assembly Parts.....	9-3
Figure 9-4. Remove Cotter Pin and Remove Dog Point Set Screw	9-4
Figure 9-5. Reinstall Dog Point Set Screw	9-5



This page intentionally left blank.

1- Introduction

Congratulations,

You now own a piece of equipment that incorporates the latest in carpet, tile and grout cleaning technology. Your foresight in purchasing an RX20 shows that you care enough to give your customer the maximum cleaning process available. You have invested in not only a cleaning tool, but a marketing tool that will enhance your professional image in every way.

The RX20's features will almost certainly increase your productivity while decreasing the fatigue factor that may have prevented you from going after some of the larger cleaning jobs, both commercial and residential, that are available to carpet cleaners and maintenance professionals today.



Your new RX20 is a powerful Rotary Jet Extractor that has been precision engineered to bring you to the state-of-the-art in carpet, tile and grout cleaning. The RX20's weight distribution and rotary motion enable the operator to maneuver the unit easily with less fatigue and without back strain.

The RX20's electric motor drives its precision transmission which, in turn, rotates the head, or star, assembly. Cleaning solution is injected through the center of the gear box shaft directly to the three spray jets.



Soiled solution is then extracted from the carpet by five stainless steel cleaning heads and drawn through the aluminum exhaust manifold to your cleaning system's recovery tank.

NOTICE

The RX20 is available in either the 115VAC / 60 Hz version or the 220VAC / 60Hz & 230VAC / 50Hz versions. Photos throughout this manual show only the RX20 115VAC / 60 Hz version due to space limitations.



NOTE

Le RX20 est disponible en versions 115VAC / 60 Hz ou 220VAC / 60 Hz et 230VAC / 50 HZ. Pour des raisons de mise en page, les photos présentées dans le manuel ne montrent que le modèle RX20 115VAC / 60 Hz.

CONTACT INFORMATION

If you have any questions regarding the operation, maintenance or repair of this machine, refer to the following information and contact the appropriate HydraMaster department.

<u>Hours</u>	<u>Telephone Numbers</u>	<u>E-mail Addresses</u>
Monday-Friday	(425) 775-7275 Support	Tech Support: techsupport@hydramaster.com
7:00 a.m. to 5:00 p.m.	(425) 775-7276 Parts	Parts Support: parts@hydramaster.com
Pacific Time	FAX (425) 771-7156 - Parts (800) 426-4225 - Support	

When calling your distributor, be sure to reference the serial number and date of purchase.

FOR YOUR REFERENCE:

Serial No. _____

Date of Purchase: _____

Purchased From (Distributor): _____

WARNINGS, CAUTIONS AND NOTICES

WARNING

The manufacturer uses this WARNING symbol throughout the manual to warn of possible injury or death.

AVERTISSEMENT

HydraMaster utilise ce symbole AVERTISSEMENT tout au long du manuel pour signaler les risques de blessures et de mort.

CAUTION

This CAUTION symbol is used to warn of possible equipment damage.

ATTENTION

Ce symbole ATTENTION est employé pour signaler les risques de dommages au matériel.

NOTICE

This NOTICE symbol indicates that federal or state regulatory laws may apply, and also emphasizes supplemental information.

NOTE

Ce symbole NOTE indique que des lois ou règlements locaux peuvent s'appliquer et insiste également sur des informations supplémentaires.



This page intentionally left blank.

2- Machine Specifications

	RX20 - 115 VAC	RX20 - 220 VAC	
Length	23" (58.4 mm)	23" (58.4 mm)	
Base Width	21" (53.3 mm)	21" (53.3 mm)	
Height - Standard	Up to 43" (109.2 mm)	Up to 43" (109.2 mm)	
Weight	79 lbs (35.8 kg)	79 lbs (35.8 kg)	
Motor	1/2 HP Totally Enclosed Fan-Cooled	1/2 HP Totally Enclosed, Fan-Cooled	
Voltage	115VAC/60Hz	220VAC/50 Hz or 60 Hz	
Gear Box	1,725 rpm Input 130 rpm Output Permanently Lubricated Helical Gear Drive	220V/50Hz	220V/60Hz
		1,450 rpm Input 109 rpm Output Permanently Lubricated Helical Gear Drive	1,725 rpm Input 130 rpm Output Permanently Lubricated Helical Gear Drive
Oil Capacity	12 oz (0.34 kg)	12 oz (0.34 kg)	
Star Head Plate	Replaceable, Spring Steel Arms	Replaceable, Spring Steel Arms	
Cleaning Heads	Five Cast Aluminum	Five Cast Aluminum	
Solution Jets	Three Stainless Steel Conejet 1/8GG SS1	Three Stainless Steel Conejet 1/8GG SS1	
Solution Strainer	Mesh, Stainless	Mesh, Stainless	
Solution Valve	Stainless Steel, High Pressure	Stainless Steel, High Pressure	
Cleaning Rate	Five Heads Rotating at 130 rpm = 650 Cleaning Passes/Minute	220 VAC/50 Hz	220 VAC/60 Hz
		Five Heads Rotating at 109 rpm = 545 Cleaning Passes/Minute	Five Heads Rotating at 130 rpm = 650 Cleaning Passes/Minute
Noise Emission	84 dBA Ground Level, 79 dBA at Handle Height		
Vibration Emission	1.5 m/s ²		



	RX20 - 115 VAC	RX20 - 220 VAC
Handle Assembly	Foam Grips	Foam Grips
Transportation Wheels	8" (20.32 cm) diameter, 1-1/2" (3.8 cm) Wide; Gray, Non-Marking	8" (20.32 cm) diameter, 1-1/2" (3.8 cm) Wide; Gray, Non-Marking
Electric Cord	50 ft (15.2 m), 14/3	50 ft (15.2 m) w/M-F IEC Ends 220 V

The base, exhaust manifolds, handle, gear box housing and cleaning heads are all cast aluminum. Other parts are either metal or high impact plastic.

NOTICE

The operating temperature and pressure of the cleaning solution, as well as the vacuum power, depend entirely on the type of cleaning system you use.

NOTE

La température de fonctionnement et la pression de la solution de nettoyage, tout comme la puissance à vide, dépendent entièrement du type de système de nettoyage employé.









CONFIGURATIONS

When selecting your high efficiency rotary extractor machine, you have these models from which to choose:

If you want this configuration:	Order this P/N:
RX20 - 115VAC/60Hz	700-041-030
RX20 - 220VAC/60Hz	700-041-031
RX20 - 220VAC/50Hz	700-041-032
RX20 - 115VAC/60Hz CSA Certified	700-041-035
RX20 - 220VAC/50Hz CE Certified	700-041-036

See detailed parts lists for all configurations.

SYMBOLS ON THE UNIT

Symbol	Description
 BYPASS	Once the head rotation has been initiated, the Bypass switch may be depressed and held allowing you to remove your hand from the right hand trigger temporarily to move hoses and cords. The Operator must depress and hold the right hand trigger prior to using bypass switch.
 ROTARY	Depressing the right hand trigger in conjunction with the start switch starts and stops the rotation of the star assembly.
 SOLUTION	Depressing the left hand trigger starts and stops the flow of the cleaning solution through the star assembly.
 START	The operator must depress and hold this switch while simultaneously depressing the right side trigger to initiate the head rotation during start of the machine. Once the machine has started, the operator can release the start switch.
	CE: Meets safety requirements for sale and use in Europe.
	CSA: Meets safety requirements for sale and use in Canada.
	CB: Meets the safety requirements for 50 member countries and meets requirements for Australia and New Zealand.
	RCM: Meets the safety requirements for sale and use in Australia and New Zealand.



OPTIONAL OR AUXILIARY EQUIPMENT

To better meet your business needs, HydraMaster offers these options that you can add to your basic rotary extractor system:

Critical Characteristic of Auxiliary Equipment Attachments
Material: Brass
Threaded Insert: 1" (2.54cm) x 8 TPI Must be Double Start Thread Insert
Depth of Threaded Insert: 1 5/8" (4.13 cm)
Vacuum Seal to Threaded Insert: 1 1/4" (3.17 cm)
Overall Diameter: 14" (35.6 cm) to 15 1/2"(39 cm)
Sealing Vacuum Seal to Working Surface of Auxiliary: 5" (12.7 cm) - 8" (20.32 cm)

If you want this option:	Order this P/N:
Pad and Bonnet Driver	190-041-020 (Top Photo, Figure 2-1)
Hard Floor Attachment (LD)	190-041-024 (Middle Photo, Figure 2-1)
Hard Floor Attachment (MD)	190-041-026 (Middle Photo, Figure 2-1)
Hard Floor Attachment (HD)	190-041-025 (Middle Photo, Figure 2-1)
Mounting Bracket	000-163-018 (Bottom Photo, Figure 2-1)

RX Pad and Bonnet Driver

This attachment allows the RX to quickly convert to drive either carpet cleaning bonnets or standard hard floor pads. Part No. 190-041-024



RX Hard Floor Attachment - LD

Suitable for Light Duty (LD) scrubbing of vinyl, terrazzo, slate and marble surfaces. The brush on this attachment replaces red pads. Part No. 190-041-024



RX Hard Floor Attachment - MD

Suitable for Medium Duty (MD) to aggressive scrubbing and stripping of resilient floors, terrazzo, quarry tile and concrete floors. The brush on this attachment replaces brown and black pads and will outlast them more than 100 to 1. Part No. 190-041-025



RX Hard Floor Attachment - HD

Designed for Heavy Duty (HD) to most aggressive stripping and scrubbing of resilient floors, terrazzo, quarry tile and concrete floors. The brush on this attachment replaces high productivity pads. Part No. 190-041-025



RX Mounting Bracket

Keep your RX-20 High Efficiency Model secured in your van with our custom mounting brackets. Simply set the wheels of the extractor in the bracket and your machine will stay in place. Part No. 163-018

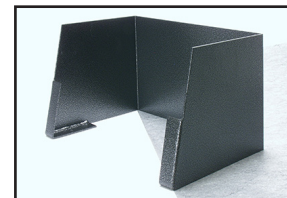

Figure 2-1. RX20 Optional Equipment

3 - Assembly Instructions

To prepare your RX20 for use, follow these instructions:

1. Remove the machine from the packaging. Inspect the machine carefully for any damage that may have occurred during shipping.
2. Remove the solid shipping plug from the top of the gear box (see Figure 3-1).
3. Check the gear box lubricant level (see page 6-4 of this Owner's Manual).
4. Insert the vented plug (provided) into the gear box in place of the solid shipping plug. The solid shipping plug may be discarded.
5. Remove the protective wrapping material from the wheels.
6. Attach the cleaning head, or star, assembly to the base of the RX20 (see Figure 3-1).
 - a. Lean the machine back and rest it on the handle.
 - b. Thread the star assembly (cleaning head) onto the exposed shaft in a counterclockwise direction.

WARNING

The operator must be able to lift 80 lbs (37 Kg) in order to lift the unit.

AVERTISSEMENT

L'utilisateur doit être en mesure de porter un poids de 80 livres (37kg) pour soulever l'appareil.



CAUTION

Be sure to remove the solid shipping plug from the top of the gear box and replace it with the vented plug (P/N 000-106-014), provided, before operating the machine (see Figure 3-1). Failure to follow these directions may result in damage to the gear box and seal.

ATTENTION

Assurez-vous de retirer le bouchon de transport du dessus de la boîte de vitesses et de le remplacer par le bouchon ventilé (P/N 000-106-014) fourni, avant d'utiliser la machine (voir schéma 3-1). Ne pas suivre ces instructions peut causer des dommages à la boîte de vitesse et à l'étanchéité.

Your RX20 is now ready to operate.



Figure 3-1. Fully Assembled RX20

4 - Operating Instructions

⚠ WARNING

This appliance is intended for use by industry trained professional cleaning personnel for indoor use only and is compatible with cleaning solutions and detergents formulated in accordance with industry best standards of care such as; the Carpet and Rug Institute Seal of Approval Program for cleaning solutions, Institute of Inspection, Cleaning, and Restoration Certification (IICRC) standards for carpet cleaning and hard surface cleaning; or International Sanitary Supply Association (ISSA) standards. It is not intended for use by persons (including children) with reduced physical (must be able to lift 80 lbs (37 kg.), sensory or mental capabilities, or lack of experience and knowledge unless they have been given supervision or instructions concerning use of the appliance by a person responsible for their safety. Children should be supervised to ensure that they do not play with the appliance. Only use the auxiliary equipment provided by the OEM. The use of other auxiliary equipment may impair safety.

⚠ AVERTISSEMENT

Cet appareil est indiqué pour un usage en intérieur par un professionnel du nettoyage industriel dûment formé. Il est compatible avec l'usage de solutions de nettoyage et de détergents conformément aux meilleures normes industrielles d'entretien telles que ; le programme d'approbation de l'institut des tapis et moquettes, l'Institut de certification pour l'Inspection, le Nettoyage et la Restauration (IICRC) des nettoyages des moquettes et des surfaces dures ; ou l'association internationale des standards de fournitures sanitaires (ISSA). Il n'est pas indiqué pour les personnes (y compris les enfants) présentant un handicap physique (il faut être en mesure de soulever 80 livres /37kg), sensoriel ou mental. Il est nécessaire de surveiller les enfants pour qu'ils ne jouent pas avec l'appareil. N'utiliser que le matériel auxiliaire fourni par le fabricant. L'emploi de tout autre matériel auxiliaire peut affecter la sécurité.



PREPARATION

Handle Adjustment

Pull Tee knob up to release handle. Adjust the handle to a comfortable height. Release Tee knob to lock in place.

NOTICE

Most technicians have found better control and less fatigue when the handle is in a low position - just around the hip line. There is an ideal position for each person which will ensure the RX20 will do the work for you.

La plupart des opérateurs ont un meilleur contrôle et ressentent moins la fatigue

NOTE

quand la poignée est placée en position basse – au niveau de la hanche. Il y a une position idéale pour chaque utilisateur qui vous assurera que le RX20 fait tout le travail pour vous.

Solution and Vacuum Hose Connections

Your RX20 is equipped with one 440 brass male quick connect for the solution hose and an 1 1/2" (38mm) vacuum hose outlet (refer to Figure 4-1). The vacuum inlet cuff requires a 1 1/2" (38mm) I.D. and a 2" (50.8mm) O.D. vacuum hose for proper air flow. Both hoses should be connected to the unit prior to starting the machine.

NOTICE

The vacuum hose must be in good condition to ensure maximum airflow.

NOTE

Le tuyau d'aspiration doit être placé dans les meilleures conditions pour garantir un écoulement d'air maximal.

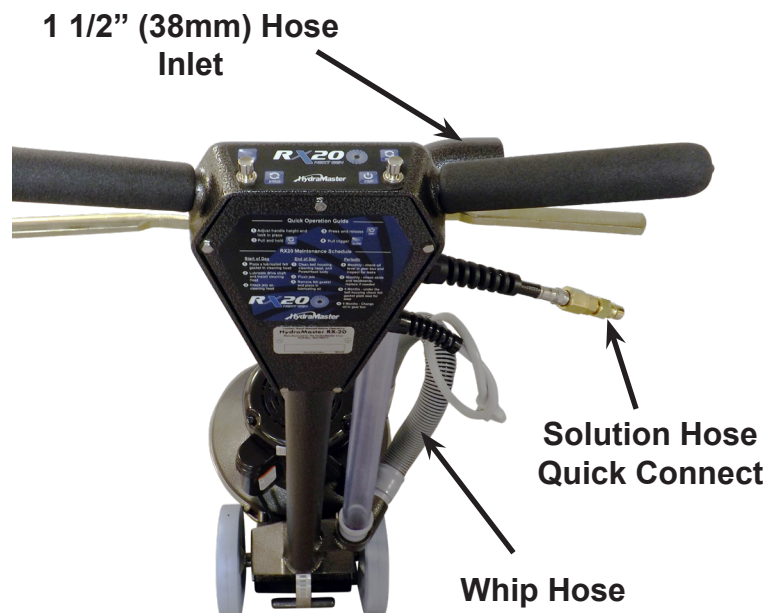

Figure 4-1. Solution and Vacuum Hose Connections

Electrical Cord Connection

The 50 ft (15.24 m) electrical cord on your RX20 is a detachable three-prong grounded line requiring a three-prong, 15 Amp receptacle. A three-prong to two-prong adapter may be used, providing its ground wire is properly attached to a grounded terminal. Contact your local distributor if the supplied cord is damaged.

⚠ WARNING

Do not, under any circumstances, remove the ground prong from your RX20 power cord. Serious injury or death may result.

⚠ AVERTISSEMENT

Ne retirer sous aucun prétexte la prise de terre du cordon d'alimentation de votre RX20 sous peine de blessures graves ou de mort.

For best results, vacuum the carpet thoroughly prior to using the carpet cleaning system.

OPERATION

⚠ WARNING

DO NOT OPERATE THE MACHINE UNLESS YOU HAVE BEEN ADEQUATELY INSTRUCTED AND UNDERSTAND THE OPERATION INSTRUCTIONS PROVIDED

⚠ AVERTISSEMENT

NE PAS UTILISER L'APPAREIL A MOINS D'AVOIR ETE CORRECTEMENT FORME ET D'AVOIR COMPRIS LES INSTRUCTIONS FOURNIES.

CONTROL FUNCTIONS

There are control triggers located on each side of the handle under the rubber hand grips. As you operate the RX20, the trigger on your right-hand side controls the electric motor that drives the cleaning heads. The Safety switch located on the top right hand side of the handle must be depressed while the trigger is pulled. Once the motor is running, the safety switch can be released. This must be done each time the trigger is released and the motor is restarted. This lockout will prevent accidental starting of the motor. On the left hand side, the trigger controls the high pressure solution spray. The push button located on the top left hand side will allow the motor to continue running as long as it is depressed and held prior to releasing the right hand trigger. The purpose of this function is to allow the operator to temporarily use his or her right hand to move the cord and hoses, while the head is rotating. The air flows constantly while the RX20 is in operation.



MANEUVERING THE RX20

Your RX20 maneuvers like a floor buffer (see Figure 4-2).

1. To move the RX20 to the right, lift the handle slightly. The more you lift the handle, the faster the RX20 will move as shown in Figure 4-2.
2. To move the RX20 to the left, lower the handle slightly. The more you lower the handle, the faster the RX20 will move as shown in Figure 4-2.



Figure 4-2. PowerHead Maneuvers Like a Buffer

3. To move forward and backward, position the handle so that the unit remains stationary, then push forward or pull back. To familiarize yourself with your RX20, practice on an open carpeted area. Depress both the solution trigger and motor trigger and move the RX20 slowly in a 3 – 5 ft (1-1.5 m) arc, as shown in Section 5 Figure 5-1 of this manual.

After you have become familiar with the speed and movement of the machine, practice making it hover in one spot. (The hovering maneuver is useful for removing stubborn stains, as well as removing furniture indentations.)

CAUTION

Do not operate your RX20 on dry carpets. The friction generated by the revolving cleaning heads may damage fibers in the carpet.

Once you have become familiar with the speed and movement of the machine, practice making it hover in one spot. (The hovering maneuver is useful for removing stubborn stains, as well as removing furniture indentations.)

ATTENTION

Ne pas utiliser votre RX20 sur des moquettes sèches. La friction générée par les têtes de nettoyage pivotantes peut endommager les fibres de la moquette.

Une fois familiarisé avec les mouvements et la vitesse de la machine, essayer de la faire évoluer sur un endroit précis. (Ce mouvement est utile pour éliminer les tâches tenaces, et les empreintes laissées par le mobilier).

CAUTION

Do not tilt machine sideways while moving forward and backward (see Figure 4-3). A loss of control may result in damage to the unit or location.

ATTENTION

Ne pas pencher la machine sur le côté en avançant ou en reculant (voir schéma 4-3). Une perte de contrôle peut endommager l'appareil ou le lieu.

EDGING TOOL

The edging tool is located on the front right-hand side of the RX20.

1. To remove, pull the edging tool upward until the dovetail exits the slot.
2. Pull the tool away from the RX20 and it is ready to use.
3. When attaching it back onto the machine, rest the end of the tool on the lower elbow and slide the dovetail into the slot.
4. Gently push the edging tool into the elbow until it is snug.

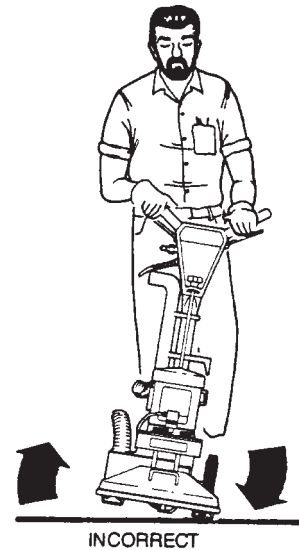

Figure 4-3. Incorrect Use of the Machine

NOTICE

To view an online demo, access this website:
<http://www.youtube.com/watch?v=wY236ahDlow&feature>

NOTE

Pour regarder une vidéo de démonstration, rendez-vous sur notre site internet:
<http://www.youtube.com/watch?v=wY236ahDlow&feature>

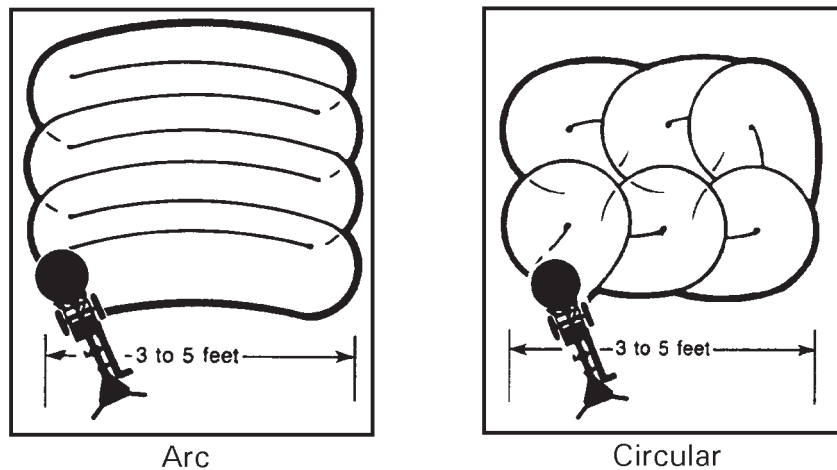

Figure 4-4. Correct Cleaning Patterns

SAFE HANDLING AND OPERATION

If the unit is operating abnormally due to entanglement, damaged while in use, faulty chemical delivery, rotary unit oil leak, or the motor is not operating:

- 1) Stop the unit by releasing the Electric Motor Trigger (Right Trigger) and the Solution Trigger (Left Trigger).
- 2) Disconnect the unit from power source
- 3) Disconnect the unit from the chemical solution source.
- 4) Squeeze the Solution Trigger (Left Trigger) three times (3x) to release the pressure.
- 5) Follow the instructions provided in sections 6 and 9 to resolve the more common causes, and contact your local distributor or Hydramaster for additional support.

5 - Cleaning Information

CLEANING PATTERNS

For regular carpet cleaning use an overlapping arc pattern three times over the same area (two passes with solution and one pass for drying). When cleaning carpets, first clean in circular pattern, then use the overlapping arc pattern to dry the area.

NOTICE

Dirtiest areas may require two or more cleaning passes. Using either pattern shown in Figure 4-4, you should develop a comfortable rhythm. To obtain maximum performance from your RX20, move it slowly and deliberately with a 50% overlap, giving it time to clean and extract. A steady pace rather than a frenzied one will increase efficiency and production, and decrease fatigue.

NOTE

Les zones les plus sales peuvent nécessiter deux passages ou plus. En utilisant une des configurations montrées au schéma 4-4, vous développerez un rythme de travail confortable. Pour obtenir les meilleures performances de votre RX20, déplacez-le lentement avec un chevauchement de 50%, pour lui laisser le temps de nettoyer et d'extraire les tâches. Un rythme constant plutôt que frénétique augmentera l'efficacité et la productivité tout en ménageant votre fatigue.

CAUTION

The following cautions should be observed while cleaning:

1. DO NOT operate your RX20 over metal floor moldings. Damage to both the molding and the cleaning head will result.
2. DO NOT operate your RX20 on hardwood floors.
3. DO NOT operate your RX20 over loose or unraveled carpet seams. The cleaning head may catch and cause further damage.
4. DO NOT operate your RX20 on concrete floors unless a hard-surface brush is installed. It will develop sharp edges on the extraction heads that will damage carpet fibers.



5. DO NOT clean over the edge of a loose carpet. Instead, clean only up to the edge. Damage may occur if the extraction heads catch the loose carpet.
6. DO NOT allow the supply cord to come into contact with the rotating start assembly and brushes.

ATTENTION

Les mises en garde suivantes doivent être observées pendant le nettoyage:

1. NE PAS utiliser votre RX20 sur les moulures métalliques. Risque de dommage tant sur la moulure que sur la tête de nettoyage.
2. NE PAS utiliser votre RX20 sur les sols en bois dur.
3. NE PAS utiliser votre RX20 sur les parties de moquette décollées ou effilochées. La tête de nettoyage pourrait se prendre dedans et s'endommager.
4. NE PAS utiliser votre RX20 sur les sols en béton à moins d'avoir installé une brosse pour surfaces dures. Cela abîmerait les têtes d'extraction, ce qui endommagerait les fibres de moquette.
5. NE PAS nettoyer le bord d'un tapis non fixé. S'arrêter au niveau du bord pendant le nettoyage, sous peine d'endommager l'appareil si les têtes d'extraction se prennent dans le tapis.
6. NE PAS LAISSER le cordon d'alimentation entrer en contact avec le kit de démarrage et les brosses.

SPECIAL INFORMATION

When you clean some plush carpets, you may notice a “pilling” effect. (Pilling occurs when fluffy particles appear on carpet surfaces; it is caused by fibers that loosen because of a weak twist or snags.)

With an RX20, loose yarns form balls and are kicked aside as the cleaning heads revolve. This is normal when aggressive cleaning or even normal vacuuming takes place, as evidenced by a number of detached, loose yarns in the vacuum cleaner bag. These loose yarns, in most cases, are short staple yarns or filler yarns used to give the carpet a denser appearance.

Because your RX20 weighs approximately 80 lbs (37 Kg.) and rests on five 4" (10.2 cm) cleaning heads, the yarns are not sucked up into the vacuum heads as they are with a vacuum cleaner or old-style cleaning wand.

CAUTION

On older, rubber backed, glued down carpets that may be delaminating with age, the RX20 may cause further delamination. When in doubt, DO NOT use your RX20 on such carpets.

ATTENTION

Sur les moquettes anciennes collées, à revers en caoutchouc, qui peuvent se détériorer avec l'âge, le RX20 est susceptible d'accélérer la détérioration. En cas de doute, NE PAS utiliser votre RX20 sur ce type de moquettes.

CLEANING HINTS

1. Most cleaners customarily clean their way out of an area or room. With the RX20, you can clean into an area or room, as shown in the Figure 5-1, so that the hoses are dragged behind you during the cleaning process rather than kicked out of the way as you back out of an area. The "cleaning into" method works especially well in hallways or confined areas.
2. The RX20 is a very aggressive carpet cleaning tool and will leave the carpet with a freshly cleaned appearance. The carpet should be brushed or groomed after the cleaning process to remove any swirl marks left behind.
3. The RX20 has been very successful in restoring badly matted traffic lanes in front of doorways and sofas. Even pivot areas can be brought back to life again, in most cases. "Cornrowing" in hallways can also be eliminated with minimal effort.

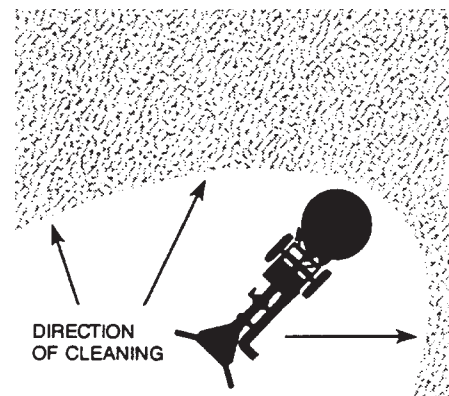

Figure 5-1. Clean into Area or Room

6 - Machine Maintenance

Good care and regular maintenance of your RX20 will result in a long, dependable life for the unit. Keep in mind that your RX20 will be in full view of your customer. An RX20 that is dirty and unkempt in appearance can cause your business or professional image to suffer. You are offering your customer the latest in cleaning technology. Therefore, it is important that your company image reflect your desire to give your customer the best.

The surface finish on your RX20 is durable, powder coating and is easily cleaned with a damp cloth. To further protect the finish, a light coat of good silicon base polish should be applied periodically.

Lubrication and maintenance play a key role in the life of your RX20. Hence, the following daily and periodic maintenance steps must be followed. Train yourself to maintain your unit on a regular schedule until it becomes habitual.

⚠ WARNING

Disconnect the RX20 from its power source during cleaning or maintenance.

The operator must be able to lift 80 lbs (37 Kg) in order to lift the unit.

CAUTION

Wear personal protective equipment such as safety glasses, cut resistant gloves when handling sharp objects, chemical resistant gloves when handling oils and chemicals.

⚠ AVERTISSEMENT

Débrancher l'alimentation électrique de votre RX20 pour les opérations de nettoyage et de maintenance.

L'utilisateur doit être capable de porter 80 livres (37kg) pour soulever la machine.

ATTENTION

Porter des équipements individuels de protection comme des lunettes de sécurité, des gants résistant aux coupures quand vous manipulez des objets tranchants, des gants résistant aux produits chimiques quand vous manipulez des hydrocarbures et des produits chimiques.

DAILY MAINTENANCE

1. Inspect its power cord for cuts, breaks and abrasions. Repair or replace as needed.
2. Inspect the vacuum hoses for breaks or tears. Repair or replace as necessary.
3. Visually inspect your RX20 for water leaks, wear damage to the cleaning heads, and so forth. Repair or replace as necessary.
4. Rinse it under water to remove debris. If necessary, use a toothbrush to remove stubborn particles.
5. Before re-inserting the inline filter, check the sealing surfaces on the inside of the nut and filter body to ensure they are clean of all debris, foreign material, and burrs. Clean or replace them as needed.
6. Check the spray pattern of each jet for uniform flow. An uneven spray will cause improper flow of the cleaning solution (see Figure 6-1).

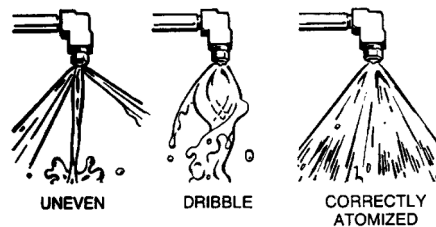

Figure 6-1. Check Jet Spray for Even Flow

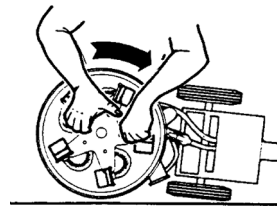

Figure 6-2. Loosen Cleaning Head Assembly

⚠ WARNING

Do NOT spray the high pressure solution in your face or eyes. Bodily injury can result.

⚠ AVERTISSEMENT

Ne PAS vaporiser la solution pressurisée dans les yeux et le visage. Risque de blessures.

7. Loosen the cleaning head (star assembly). It unscrews in the same direction it turns during operation (or clockwise when looking at it from the underside) - see Figure 6-2.

8. After you have loosened the head assembly, spin it off with your hands. If the cleaning head is difficult to remove, you may use a 3/4" socket wrench on the exposed center nut. To prevent the gear box from turning, insert a 5/8" wrench just below the rotary union (see Figure 6-3).
9. Wash the cleaning heads and shroud assembly with a garden hose, being careful not to wet the electric motor assembly.
10. Clean any lint built up on the cleaning heads and vacuum hoses (lint buildup will restrict proper airflow and prolong drying time).
11. Clean off any debris that may have accumulated on the gear box shaft or the inside threaded bore of the hub (see Figure 6-4).
12. Lubricate the felt vacuum seal on top of the hub with a quality, 30 weight SAE motor oil. Also, put a few drops into the hub threads (see Figure 6-5).
13. Coat the shaft with TKX® All-Purpose Lube (HydraMaster P/N 000-087-006) or a similar lubricant. Re-install the vacuum head assembly onto the shaft by rotating it counter-clockwise (Figure 6-6).

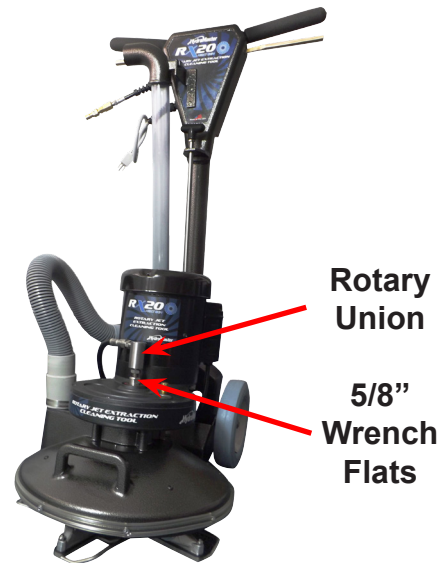

Figure 6-3. Location of Rotary Union

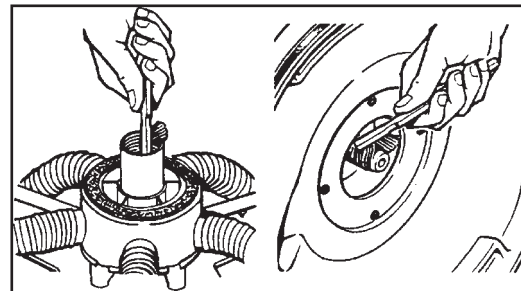

Figure 6-4. Clean Off Debris from Gear Box Shaft

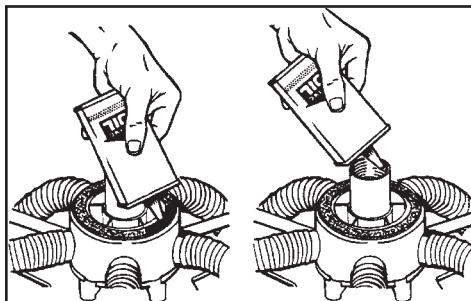

Figure 6-5. Lubricate Vacuum Seal on Top of Hub

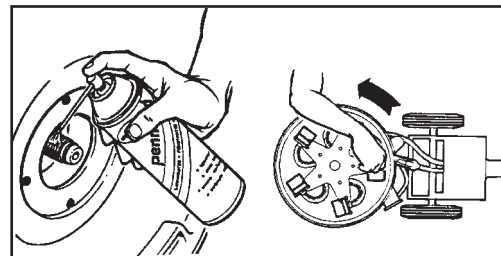

Figure 6-6. Lubricate Shaft and Re-install Head Assembly



CAUTION

An accumulation of debris in the gear box, if not removed, may damage the gear box oil seal. This will result in loss of oil in the gear box. If the gear box is operated without oil, severe damage may occur.

ATTENTION

L'accumulation de débris dans la boîte de vitesse, s'ils ne sont pas retirés, peut endommager la boîte de vitesses. Si la boîte de vitesse est utilisée en l'absence d'huile, elle peut être sévèrement endommagée.

CAUTION

While rotating the vacuum head assembly in the counter-clockwise position, make sure that it spins freely all the way down. If it begins to require the slightest fingertip pressure, unscrew it and brush off the threads.

The smallest grain of dirt or sand will obstruct the threads. If you turn too far onto a grain of dirt, the hub may become locked onto the shaft of the gear box.

ATTENTION

En tournant le bloc de la tête d'aspiration dans le sens contraires des aiguilles d'une montre, assurez-vous qu'il tourne sans accrocher durant toute la manœuvre. S'il commence à nécessiter une pression, même légère, du bout des doigts, dévissez-le et nettoyez le filetage.

Le plus petit grain de sable ou de poussière peut obstruer le filetage. Si vous tournez trop fort sur un grain de poussière, le moyeu peut se bloquer sur l'arbre de la boîte de vitesse.



PERIODIC MAINTENANCE

Check the oil level in the gear box on a monthly basis. This is a permanently lubricated gear box. You do not need to change the oil. However, maintaining the proper oil level is important.

To check the oil level, remove the vent plug and look into the gear box. Turn the star until you can see the inspection hole in the gear. When the RX20 is sitting flat on a table or the floor, the oil level should be up to, but not above, the middle of the gear. If oil needs to be added, use a quality 80-90 weight gear oil.

NOTICE

When checking the oil level in the gear box, you can use a toothpick as a dip stick. The oil level should read 3/8" deep.

NOTE

Pour vérifier le niveau d'huile de la boîte de vitesse, vous pouvez utiliser un cure-dent comme jauge de niveau. Le niveau d'huile doit afficher une profondeur de 3/8" (9.5mm).



TRANSPORT AND/OR STORAGE

⚠ WARNING

Disconnect the RX20 from its power source for transportation and storage.

The operator must be able to lift 80 lbs (37 Kg) in order to lift the unit.

CAUTION

This Machine shall be stored indoors only.

⚠ AVERTISSEMENT

Débrancher l'alimentation électrique de votre RX20 pour le transport et le stockage.

L'utilisateur doit être capable de porter 80 livres (37kg) pour soulever la machine.

ATTENTION

Cet appareil doit être exclusivement stocké en intérieur.

Whenever your RX20 is transported or stored, HydraMaster recommends that you remove the star assembly (cleaning head). The machine will then sit flat on the floor and remain more stable, especially during transport.

1. Lay the unit back on its handle to access and remove the star assembly. (Figure 6-7)



Figure 6-7. Removing the Star Assembly before Transport

2. Lift the unit back up and place it flat on the ground.
3. Using the handles on the front and rear of the bell housing, lift the unit up to the van's floor. (Figure 6-8)



Figure 6-8. Lifting handles on the Front (left) and Rear (right) of the bell housing

4. Maneuver the unit close to the location of the storage bracket and lift the unit into the storage bracket. Once the unit is in the storage bracket it is safe for transport. (Figure 6-9)



Figure 6-9. Properly stored unit in the storage bracket.



FREEZE WARNING AND PROTECTION

Your RX20 can suffer damage from freezing, as can any equipment that functions with the use of water. Care must be taken to protect this machine from freezing just as you do your other equipment.

To protect it from freezing, se compressed air from an air hose to blow through the solution quick connect with the valve open. This eliminates water from the valve, solution line, rotary union and jet assembly.

Open and close the valve several times to ensure that all water is removed.

7- Electrical Diagrams

Figure 7-1. Wiring Diagram - 120VAC / 60Hz
000-179-105 Rev A

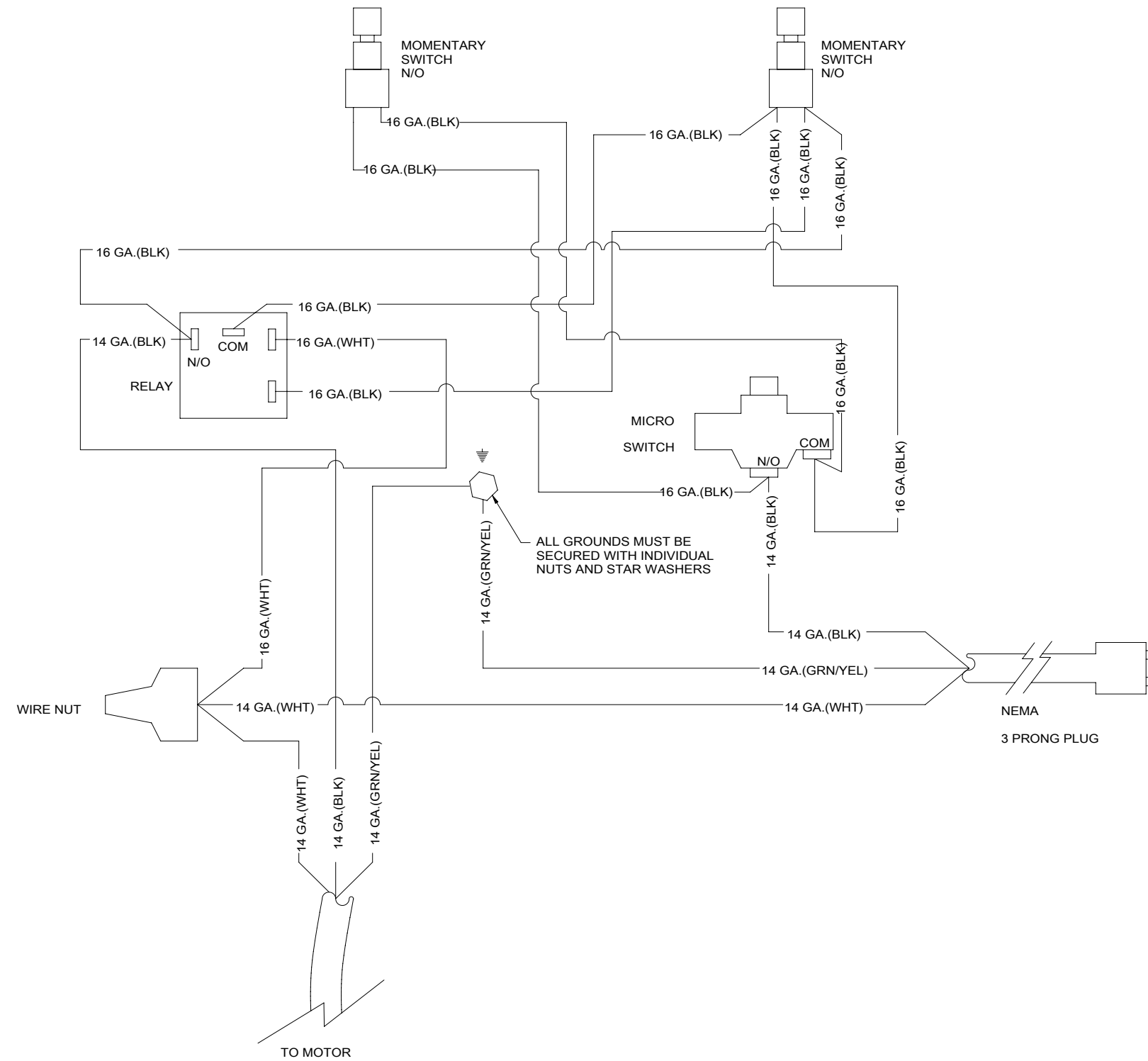
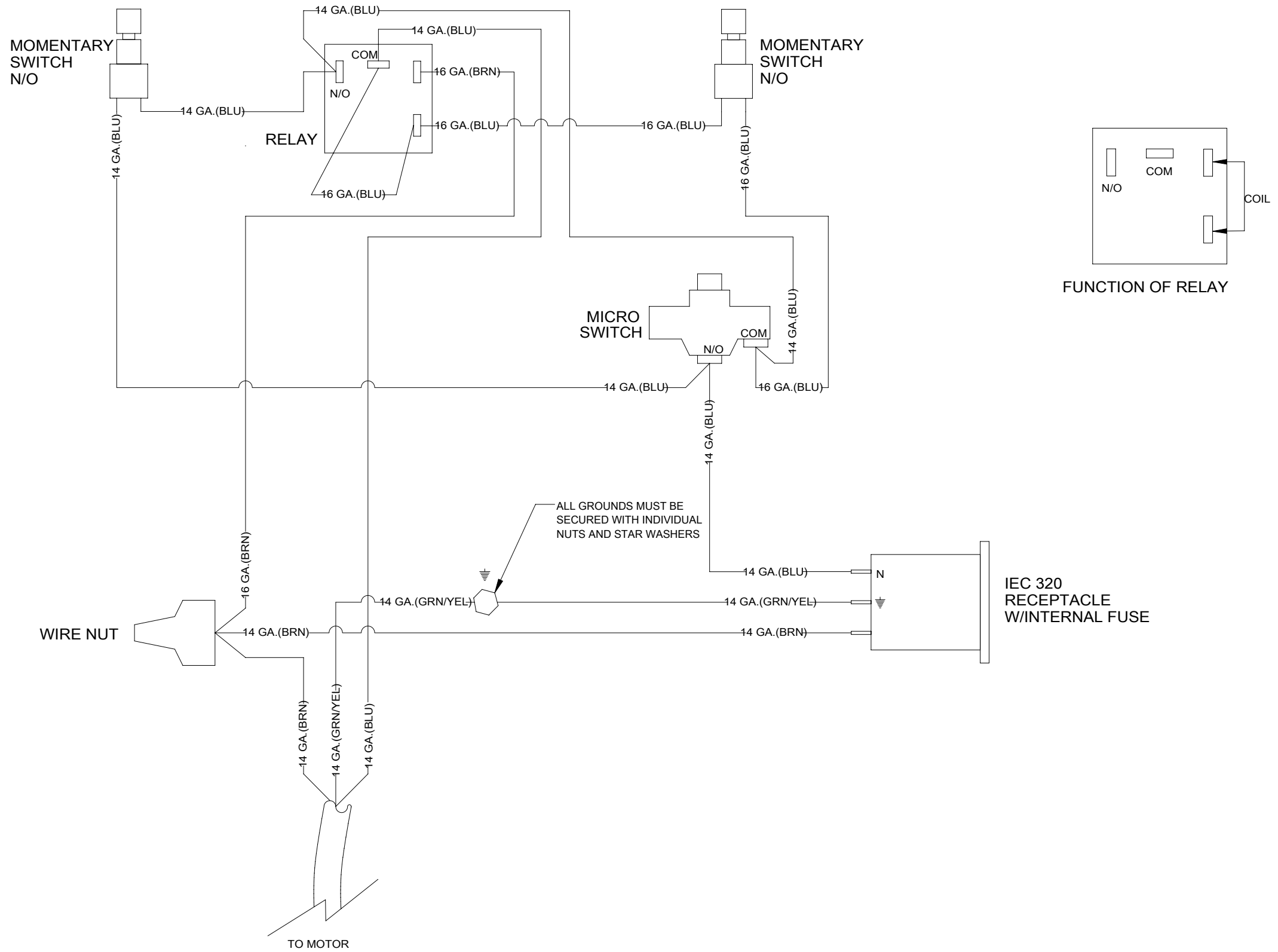

Figure 7-2. Wiring Diagram - 220 V, 50 Hz / 60 Hz
000-179-104 Rev. A



8 - Assemblies and Parts Lists

The following RX20 major assemblies are detailed in this section:

	Page
■ RX20 Final Assembly and Parts List.....	8-2
■ Base and Drive Train Assembly and Parts List.....	8-12
■ Upper and Lower Handle Assembly and Parts List	8-24
■ Vacuum Head Assembly and Parts List.....	8-42
■ Valve Stem Assembly and Parts List	8-44
■ Solution Valve Assembly and Parts List.....	8-45
■ Vacuum Shoe and Skid Assembly and Parts List.....	8-46
■ Edging Tool No Relief Assembly and Parts List.....	8-47
■ Cartridge Filter Assembly and Parts List.....	8-48



Figure 8-1. RX20 110V 60Hz HE Final Assembly
604-999-107 Rev. A

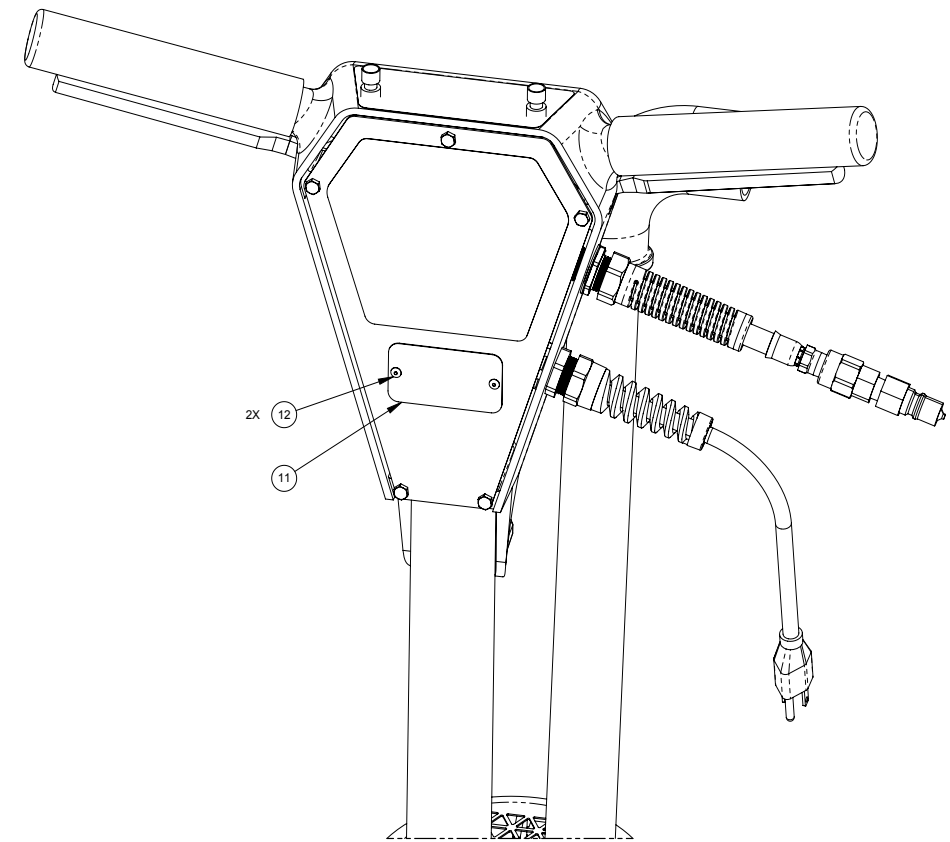
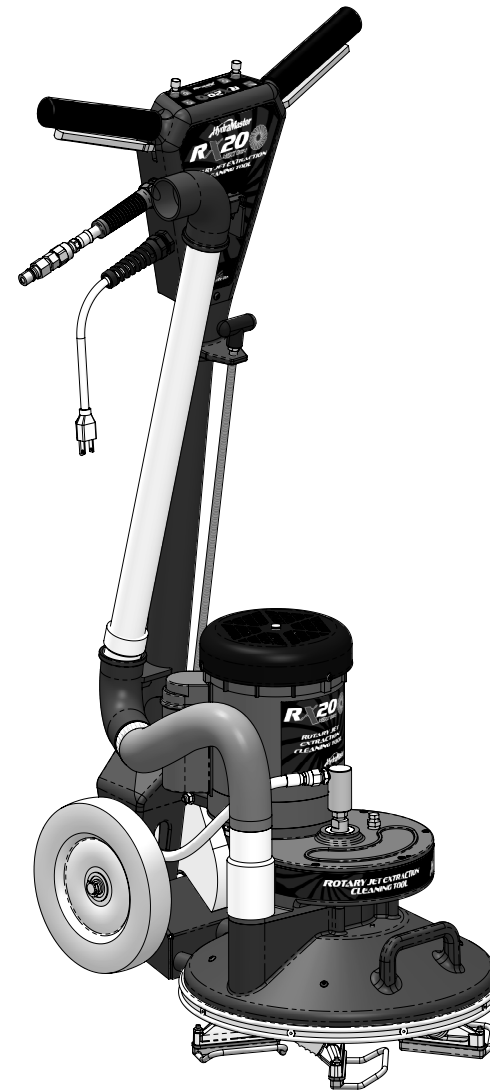
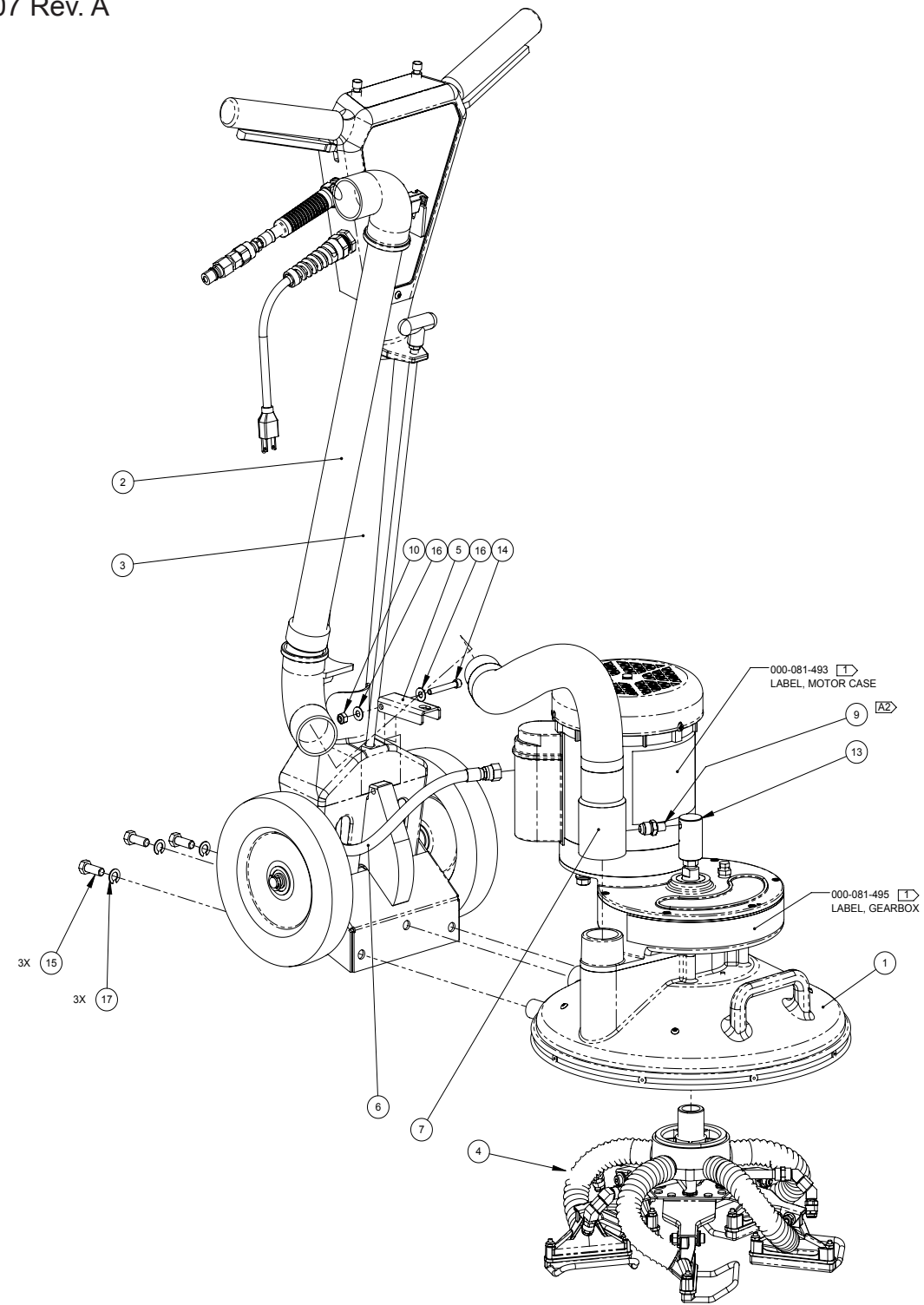

RX20 110V 60Hz HE Final Assembly Parts List

Item	Part Number	Description	Qty
1	604-054-107	ASSEMBLY, BASE & DRIVETRAIN - 110/220V 60HZ RX20	1
2	000-163-152	ASSEMBLY, EDGING TOOL - NO RELIEF E04	1
3	604-051-107	ASSEMBLY, UPPER & LOWER HANDLE - 110V RX20 NXG	1
4	604-053-100	ASSEMBLY, VACUUM HEAD - H.E.	1
5	000-015-1374	BRACKET, BASE STABILIZING - COATED E-04	1
6	000-068-1088	HOSE ASSEMBLY, 5/16" PTFE (TEFLON) X 45.5" LG.	1
7	000-068-041	HOSE, BASE OUT RX-CD	1
8	000-081-490	LABEL SET, RX20 NXG	1
9	000-052-521	NIPPLE, 1/8" NPT x 1/4" JIC	1

Item	Part Number	Description	Qty
10	000-094-009	NUT, 1/4"-20UNC NYLOCK	1
11	000-105-018	PLATE, RX-20 SERIAL I.D.	1
12	000-140-003	RIVET, 1/8" x 5/16" LG. (GRIP RANGE 0.251" - 0.312")	2
13	000-052-522	ROTARY UNION, 1/8" NPT S.STEEL	1
14	000-143-008	SCREW, 1/4"-20UNC x 1.75" LG. SOCKET HEAD	1
15	000-143-096	SCREW, 3/8"-16UNC X 1.00" LG. HEX HEAD	3
16	000-174-003	WASHER, 1/4" FLAT S/S	2
17	000-174-057	WASHER, 3/8" LOCK	3



Figure 8-2. RX20 220V 60Hz HE Final Assembly
604-999-207 Rev. B

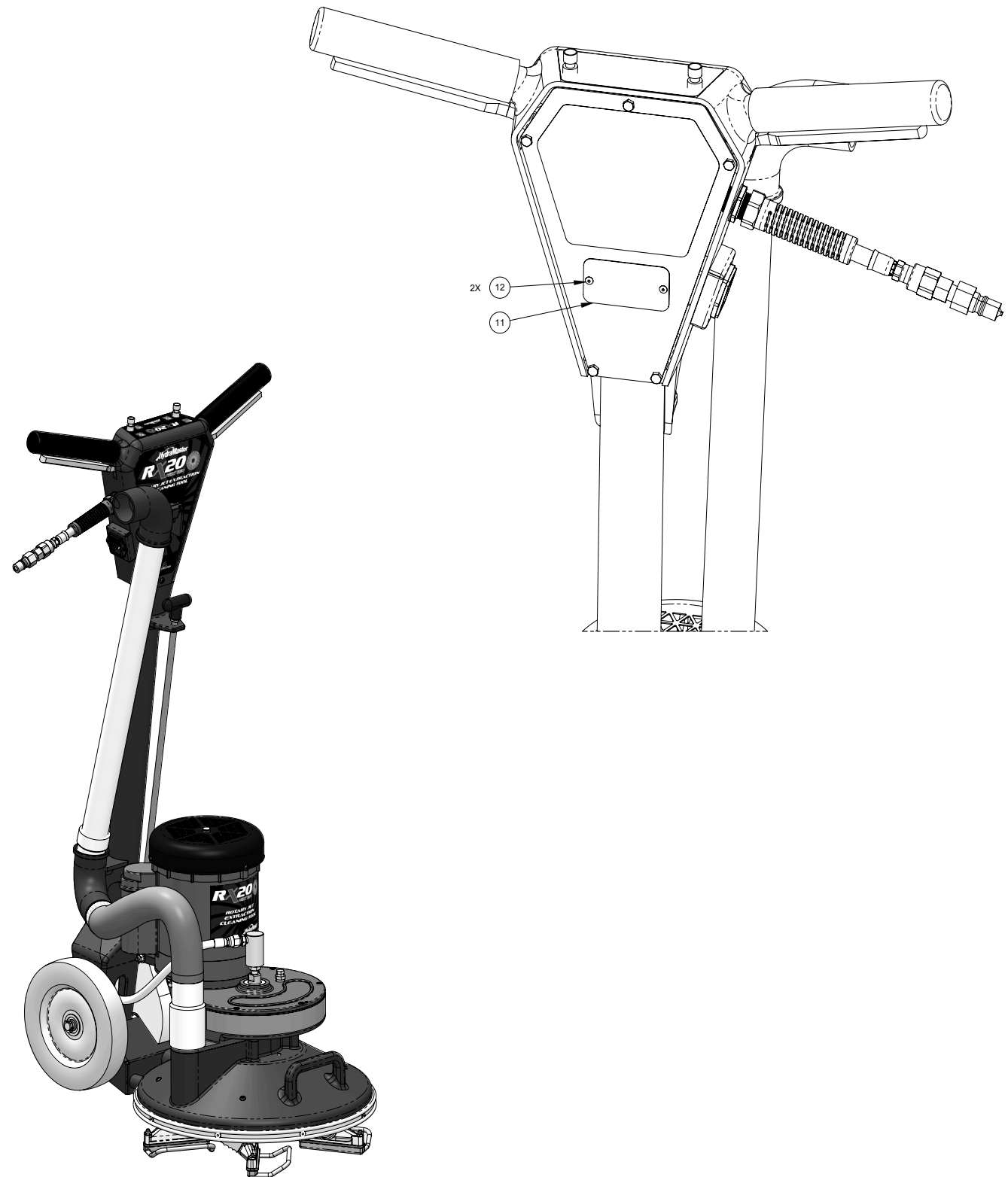
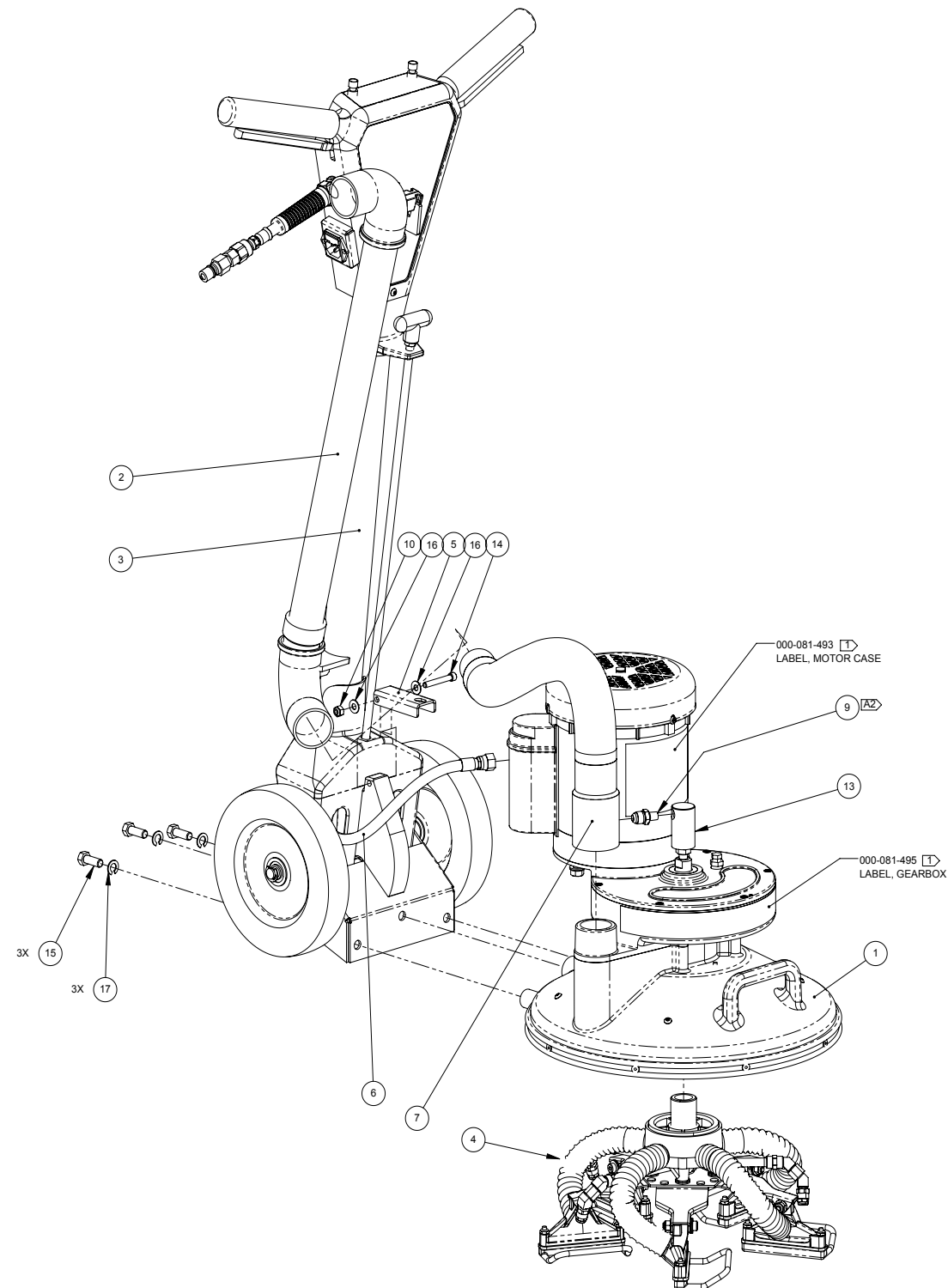

RX20 220V 60Hz HE Final Assembly Parts List

Item	Part Number	Description	Qty
1	604-054-107	ASSEMBLY, BASE & DRIVETRAIN-110/220V 60HZ RX20	1
2	000-163-152	ASSEMBLY, EDGING TOOL - NO RELIEF E04	1
3	604-051-207	ASSEMBLY, UPPER & LOWER HANDLE - 220V RX20 NXG	1
4	604-053-100	ASSEMBLY, VACUUM HEAD - H.E.	1
5	000-015-1374	BRACKET, BASE STABILIZING - COATED E-04	1
6	000-068-1088	HOSE ASSEMBLY, 5/16" PTFE (TEFLON) X 45.5" LG.	1
7	000-068-041	HOSE, BASE OUT RX-CD	1
8	000-081-490	LABEL SET, RX20 NXG	1
9	000-052-521	NIPPLE, 1/8" NPT x 1/4" JIC	1

Item	Part Number	Description	Qty
10	000-094-009	NUT, 1/4"-20UNC NYLOCK	1
11	000-105-018	PLATE, RX-20 SERIAL I.D.	1
12	000-140-003	RIVET, 1/8" x 5/16" LG. (GRIP RANGE 0.251" - 0.312")	2
13	000-052-294	ROTARY UNION, 1/8" NPT BRASS	1
14	000-143-008	SCREW, 1/4"-20UNC x 1.75" LG. SOCKET HEAD	1
15	000-143-096	SCREW, 3/8"-16UNC X 1.00" LG. HEX HEAD	3
16	000-174-003	WASHER, 1/4" FLAT S/S	2
17	000-174-057	WASHER, 3/8" LOCK	3



Figure 8-3. RX20 230V 50Hz HE Final Assembly
604-999-209 Rev. A

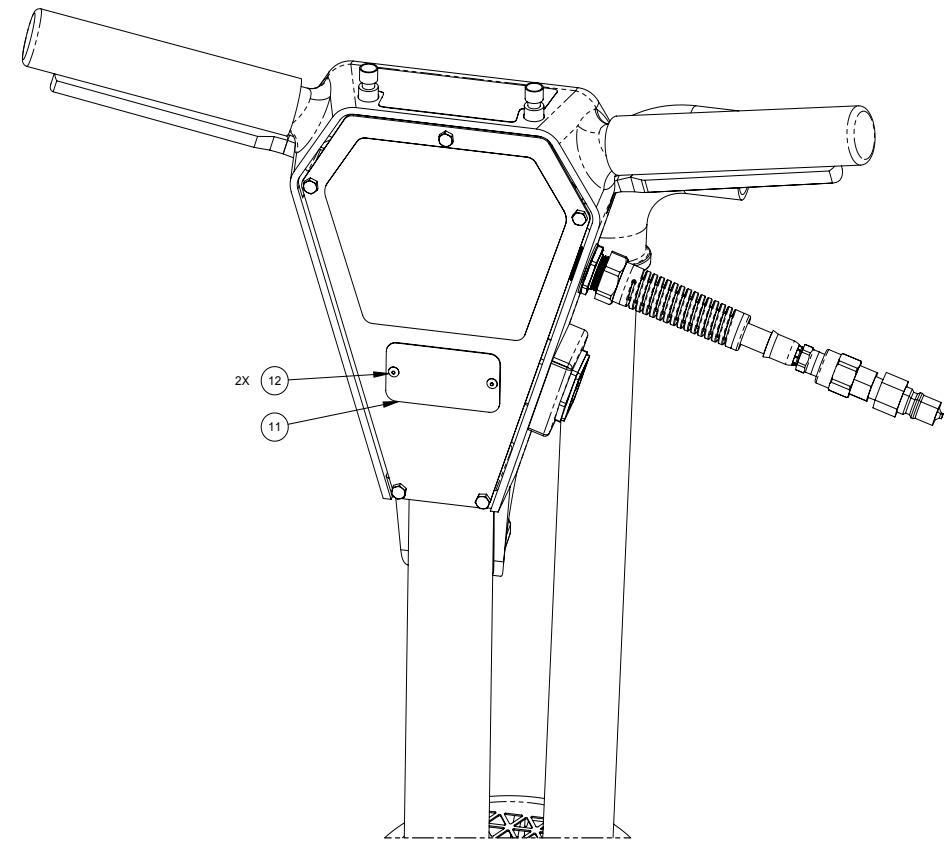
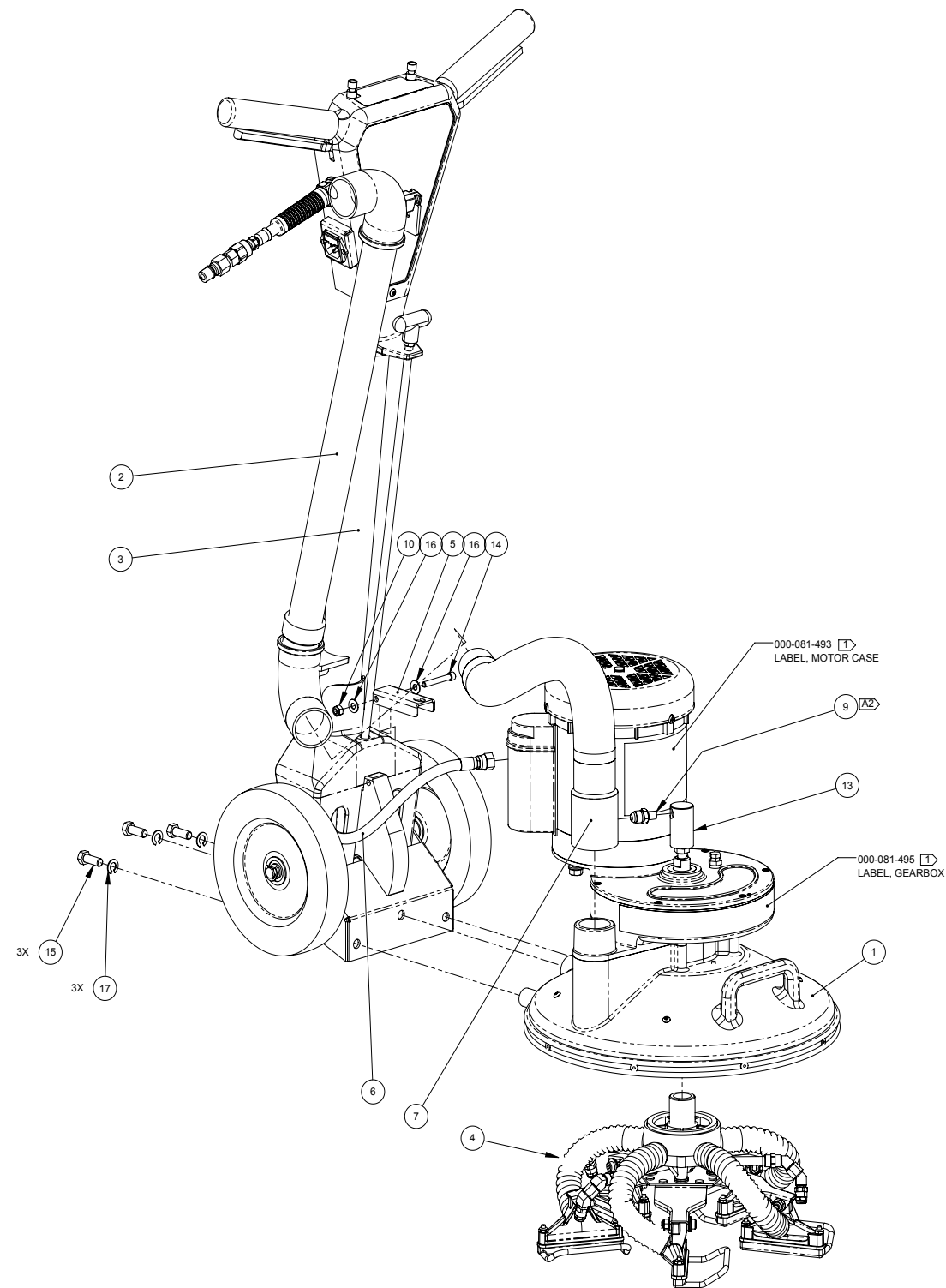

RX20 230V 50HZ Final Assembly Parts List

Item	Part Number	Description	Qty
1	604-054-209	ASSEMBLY, BASE & DRIVETRAIN - 230V/50Hz RX20 NXG	1
2	000-163-152	ASSEMBLY, EDGING TOOL - NO RELIEF E04	1
3	604-051-207	ASSEMBLY, UPPER & LOWER HANDLE - 220V RX20 NXG	1
4	604-053-100	ASSEMBLY, VACUUM HEAD - H.E.	1
5	000-015-1374	BRACKET, BASE STABILIZING - COATED E-04	1
6	000-068-1088	HOSE ASSEMBLY, 5/16" PTFE (TEFLON) X 45.5" LG.	1
7	000-068-041	HOSE, BASE OUT RX-CD	1
8	000-081-490	LABEL SET, RX20 NXG	1
9	000-052-521	NIPPLE, 1/8" NPT x 1/4" JIC	1

Item	Part Number	Description	Qty
10	000-094-009	NUT, 1/4"-20UNC NYLOCK	1
11	000-105-018	PLATE, RX-20 SERIAL I.D.	1
12	000-140-003	RIVET, 1/8" x 5/16" LG. (GRIP RANGE 0.251" - 0.312")	2
13	000-052-294	ROTARY UNION, 1/8" NPT BRASS	1
14	000-143-008	SCREW, 1/4"-20UNC x 1.75" LG. SOCKET HEAD	1
15	000-143-096	SCREW, 3/8"-16UNC X 1.00" LG. HEX HEAD	3
16	000-174-003	WASHER, 1/4" FLAT S/S	2
17	000-174-057	WASHER, 3/8" LOCK	3



Figure 8-4. RX20 115V/60Hz CSA Final Assembly
604-999-113 Rev. A

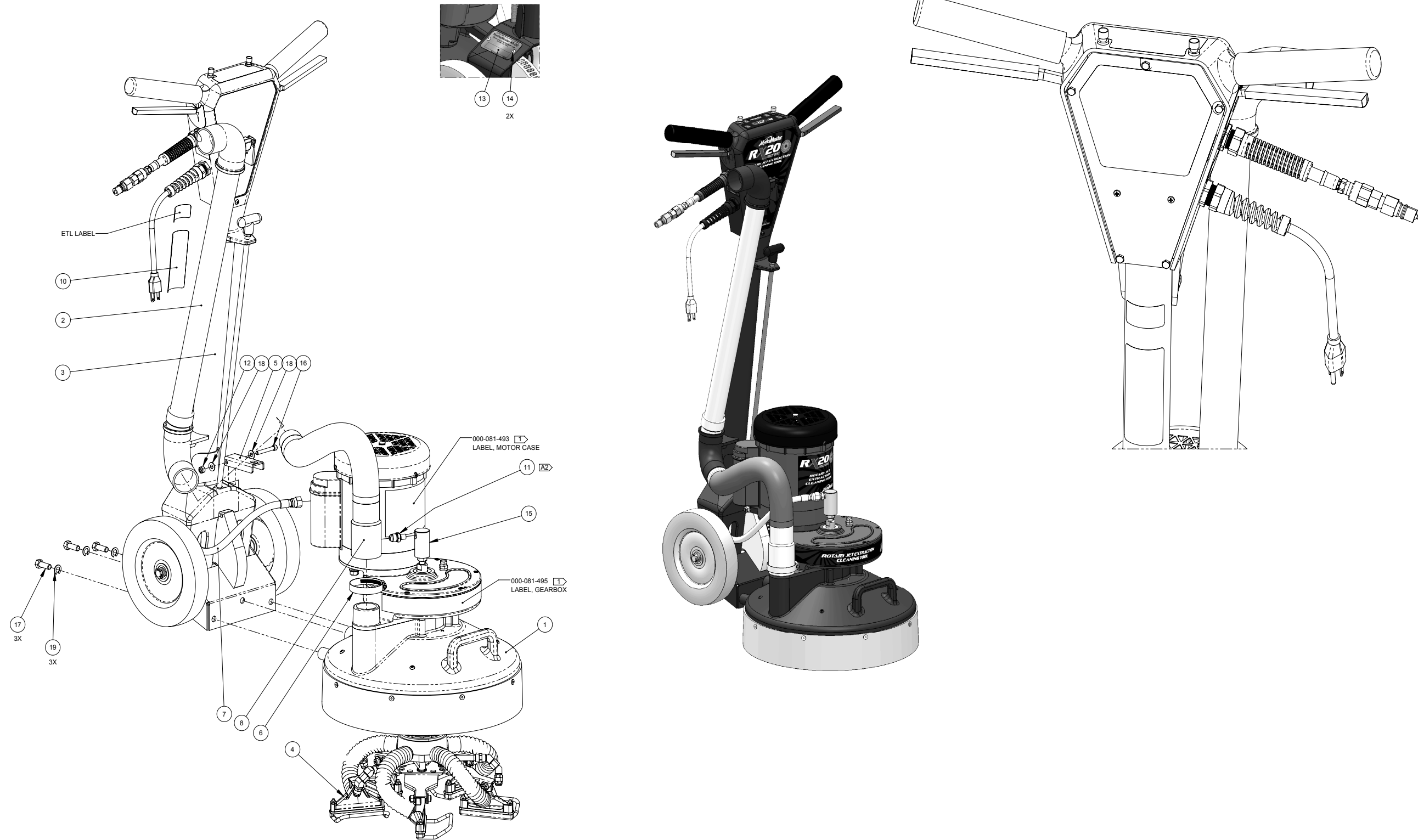

RX20 115V/60Hz CSA Final Assembly Parts List

Item	Part Number	Description	Qty
1	604-054-113	ASSEMBLY, BASE & DRIVETRAIN - 115V/60Hz RX20 NXG	1
2	000-163-152	ASSEMBLY, EDGING TOOL - NO RELIEF E04	1
3	604-051-113	ASSEMBLY, UPPER & LOWER HANDLE - 115V RX20 CSA	1
4	604-053-100	ASSEMBLY, VACUUM HEAD - H.E.	1
5	000-015-1374	BRACKET, BASE STABILIZING - COATED E-04	1
6	000-033-010	CLAMP, SIZE #32 HOSE	1
7	000-068-1088	HOSE ASSEMBLY, 5/16" PTFE (TEFLON) X 45.5" LG.	1
8	000-068-041	HOSE, BASE OUT	1
9	000-081-490	LABEL SET, RX20 NXG	1
10	000-081-498	LABEL, 115V 60HZ RX-NXG - CSA	1

Item	Part Number	Description	Qty
11	000-052-521	NIPPLE, 1/8" NPT x 1/4" JIC	1
12	000-094-009	NUT, 1/4"-20UNC NYLOCK	1
13	000-105-018	PLATE, RX-20 SERIAL I.D.	1
14	000-140-003	RIVET, 1/8" x 5/16" LG. (GRIP RANGE 0.251" - 0.312")	2
15	000-052-294	ROTARY UNION, 1/8" NPT BRASS	1
16	000-143-008	SCREW, 1/4"-20UNC x 1.75" LG. SOCKET HEAD	1
17	000-143-096	SCREW, 3/8"-16UNC X 1.00" LG. HEX HEAD	3
18	000-174-003	WASHER, 1/4" FLAT S/S	2
19	000-174-057	WASHER, 3/8" LOCK	3



Figure 8-5. RX20 230V 50Hz HE Final Assembly
604-999-213 Rev. A

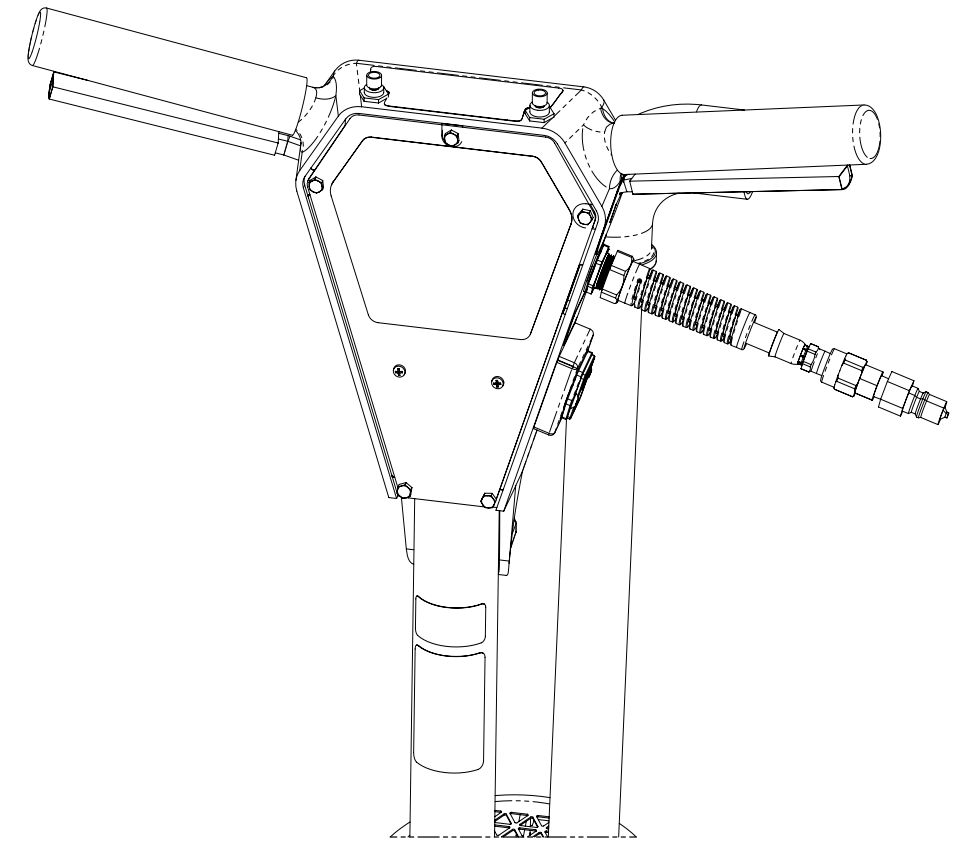
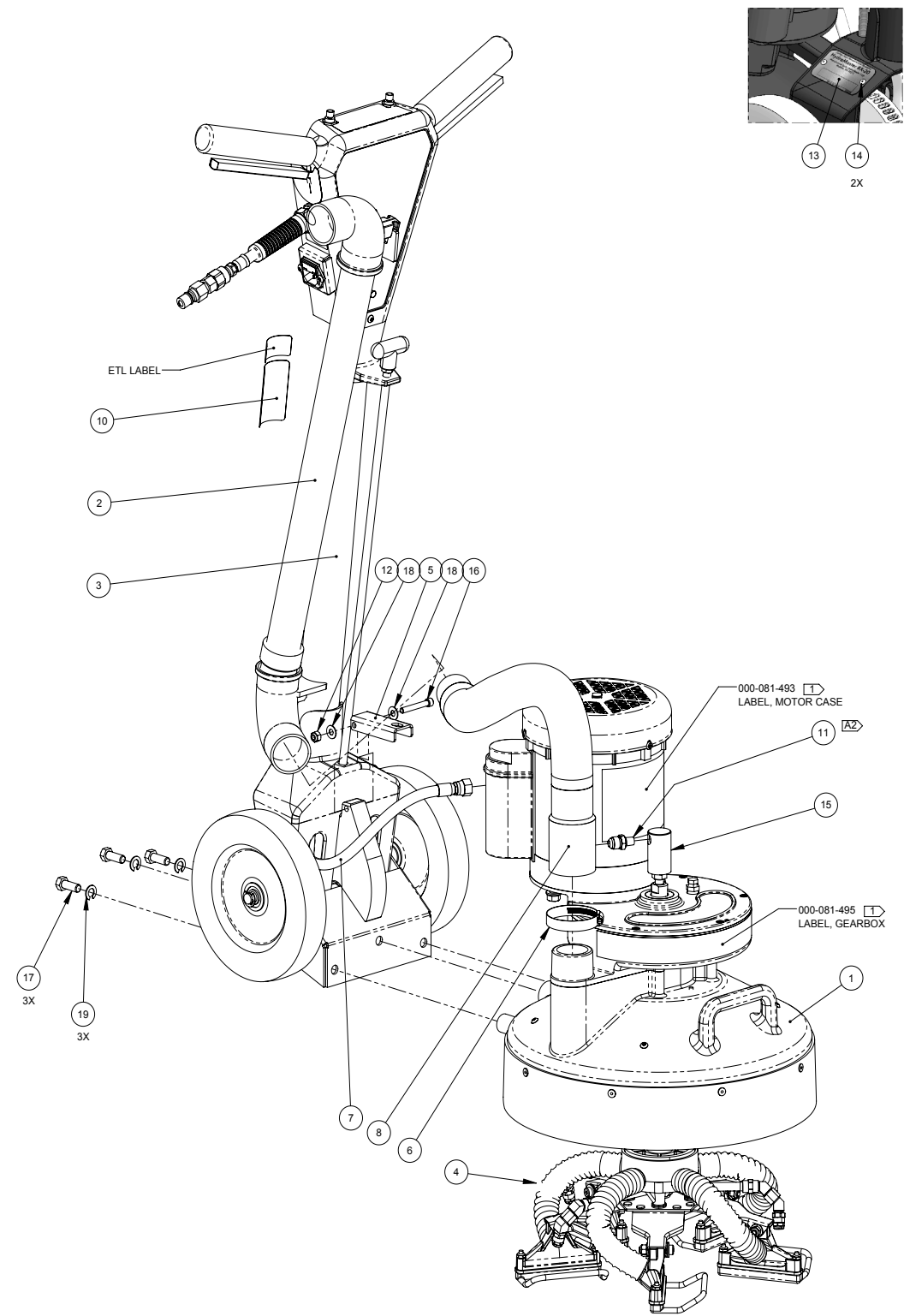

RX20 230V 50HZ CE Final Assembly Parts List

Item	Part Number	Description	Qty
1	604-054-213	ASSEMBLY, BASE & DRIVETRAIN - 230V/50Hz RX20 CE	1
2	000-163-152	ASSEMBLY, EDGING TOOL - NO RELIEF E04	1
3	604-051-213	ASSEMBLY, UPPER&LOWER HANDLE-230V 50Hz RX20 CE	1
4	604-053-100	ASSEMBLY, VACUUM HEAD - H.E.	1
5	000-015-1374	BRACKET, BASE STABILIZING - COATED E-04	1
6	000-033-010	CLAMP, SIZE #32 HOSE	1
7	000-068-1088	HOSE ASSEMBLY, 5/16" PTFE (TEFLON) X 45.5" LG.	1
8	000-068-041	HOSE, BASE OUT	1
9	000-081-490	LABEL SET, RX20 NXG	1

Item	Part Number	Description	Qty
10	000-081-102	LABEL, 230V 50HZ RX-NXG - CE	1
11	000-052-521	NIPPLE, 1/8" NPT x 1/4" JIC	1
12	000-094-009	NUT, 1/4"-20UNC NYLOCK	1
13	000-105-018	PLATE, RX-20 SERIAL I.D.	1
14	000-140-003	RIVET, 1/8" x 5/16" LG. (GRIP RANGE 0.251" - 0.312")	2
15	000-052-294	ROTARY UNION, 1/8" NPT BRASS	1
16	000-143-008	SCREW, 1/4"-20UNC x 1.75" LG. SOCKET HEAD	1
17	000-143-096	SCREW, 3/8"-16UNC X 1.00" LG. HEX HEAD	3
18	000-174-003	WASHER, 1/4" FLAT S/S	2
19	000-174-057	WASHER, 3/8" LOCK	3

Figure 8-6. Base and Drive Train Assembly - View 1 of 2
604-054-107 Rev. A

NOTICE

Prior to operating the machine, replace the shipping plug (P/N 000-106-001) with the vented plug (P/N 000-106-014). See page 3-1 in this manual for more information.

NOTE

Avant d'utiliser l'appareil, remplacer le bouchon de transport (P/N 000-106-001) par le bouchon ventilé (P/N 000-106-014). Voir page 3-1 de ce manuel pour plus d'informations.

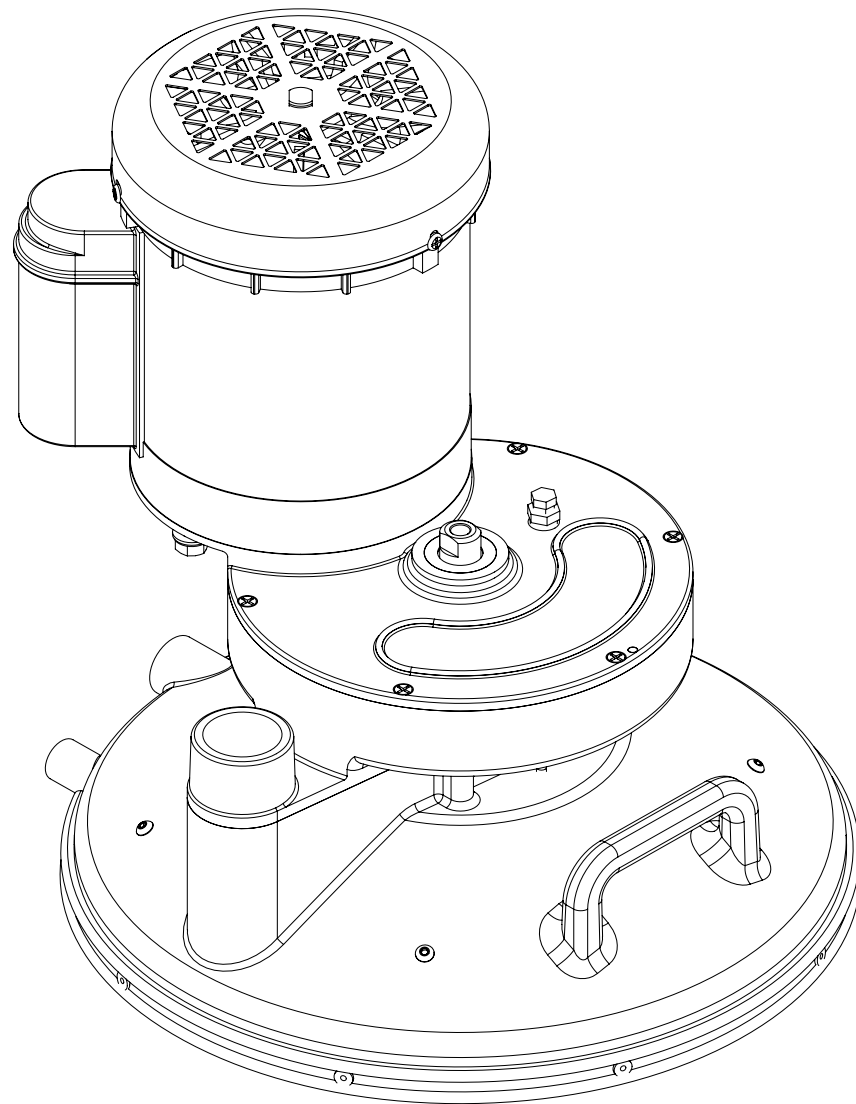

This is part of motor
P/N 000-091-055.

This is part of motor
P/N 000-091-055.

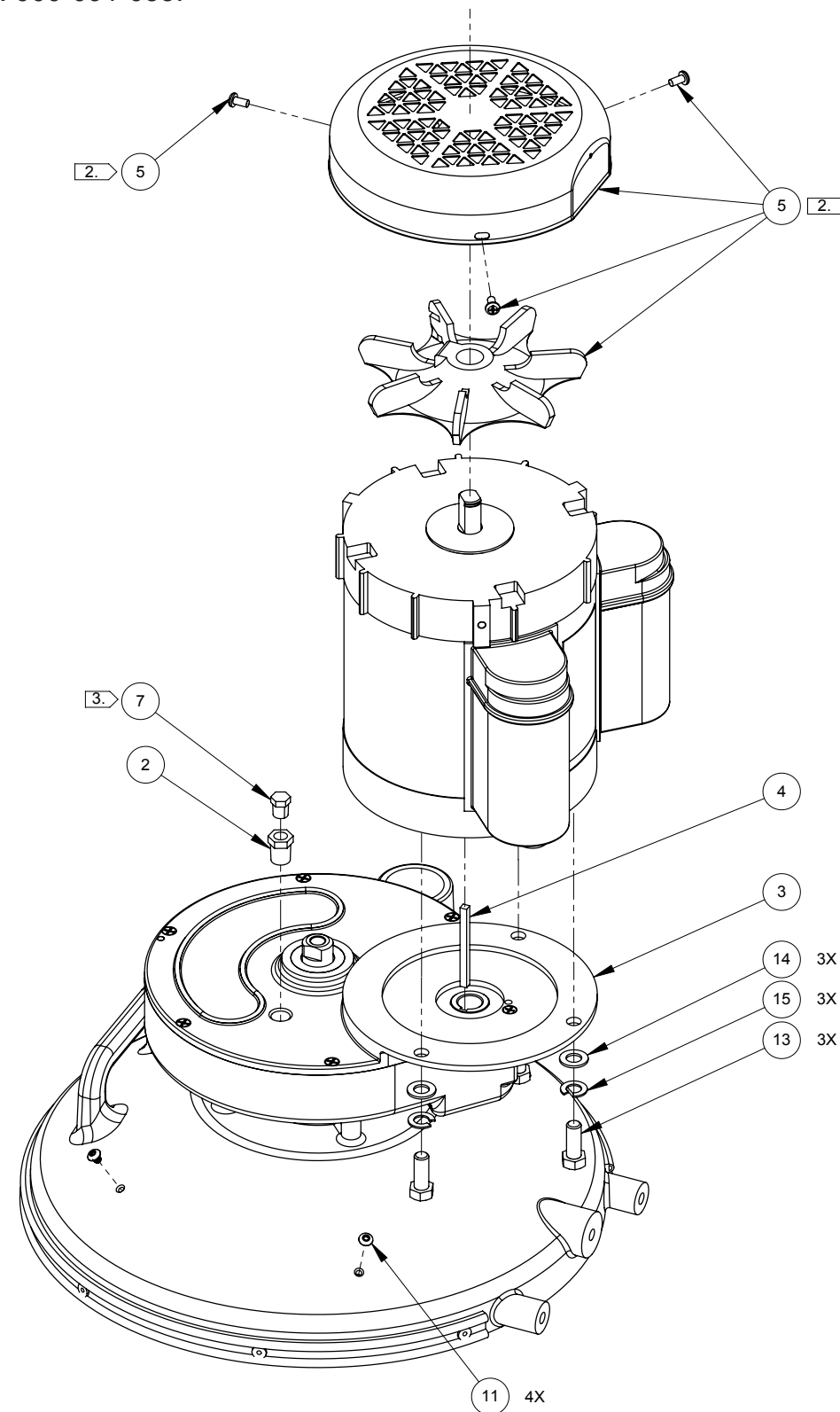
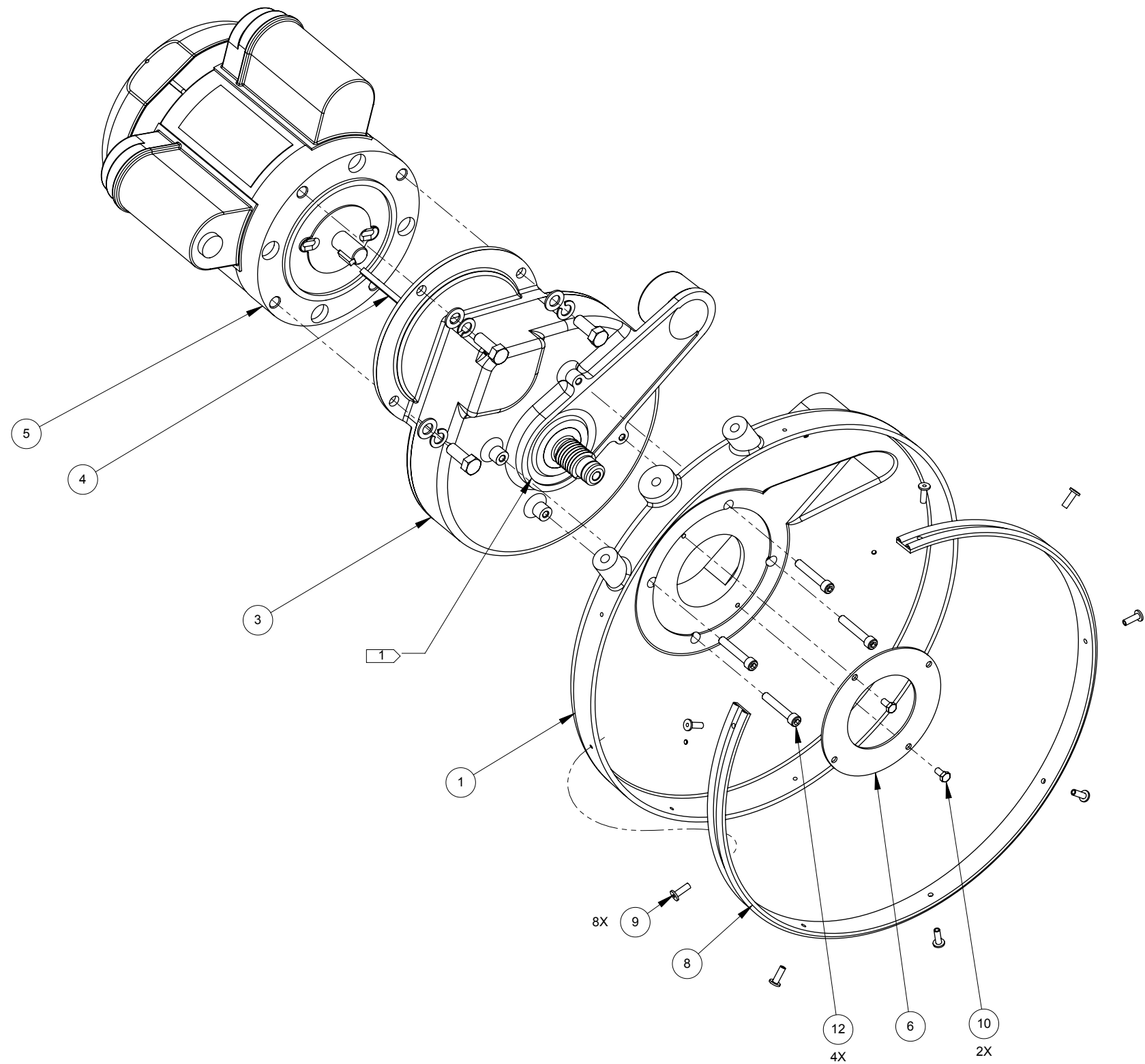

Figure 8-7. Base and Drive Train Assembly - View 2 of 2
604-054-107 Rev. A





Base and Drive Train Assembly Parts List

Item	Part Number	Description	Qty
1	000-006-009	BASE W/ HANDLE - COATED	1
2	000-052-059	BUSHING, 1/4" MPT x 1/8" FPT	1
3	000-059-001	GEAR BOX - COMPLETE	1
4	000-077-012	KEY, 3/16" x 2.5" LG. CLASS 2 FIT	1
5	000-091-015	MOTOR, 1/2 HP TEFC-H/S	1
6	000-105-008	PLATE, SEAL	1
7	000-106-001	PLUG, 1/8" NPT	1

Item	Part Number	Description	Qty
8	000-108-205	PROTECTOR RX20 SHROUD X 36 LG	1
9	000-140-005	RIVET, 3/16" x 0.50" LG. POP (AB6-6A)	8
10	000-143-166	SCREW, #10-24UNC x 0.375" LG. HEX HEAD	2
11	000-143-075	SCREW, 1/4"-20UNC x 1.50" LG. SOCKET HEAD	4
12	000-143-096	SCREW, 3/8"-16UNC X 1.00" LG. HEX HEAD	3
13	000-174-057	WASHER, 3/8" LOCK	3
14	000-174-055	WASHER, FLR TECH LATCH PIVOT	3

NOTICE

* Prior to operating the machine, replace the shipping plug (P/N 000-106-001) with the vented plug (P/N 000-106-014). See page 3-1 in this manual for more information.

NOTE

* Avant d'utiliser l'appareil, remplacer le bouchon de transport (P/N 000-106-001) par le bouchon ventilé (P/N 000-106-014). Voir page 3-1 de ce manuel pour plus d'informations.

Use clear silicon to attach item 3 to item 1.

Figure 8-8. Base and Drive Train Assembly - View 1 of 2
604-054-209 Rev. A

NOTICE

Prior to operating the machine, replace the shipping plug (P/N 000-106-001) with the vented plug (P/N 000-106-014). See page 3-1 in this manual for more information.

NOTE

Avant d'utiliser l'appareil, remplacer le bouchon de transport (P/N 000-106-001) par le bouchon ventilé (P/N 000-106-014). Voir page 3-1 de ce manuel pour plus d'informations.

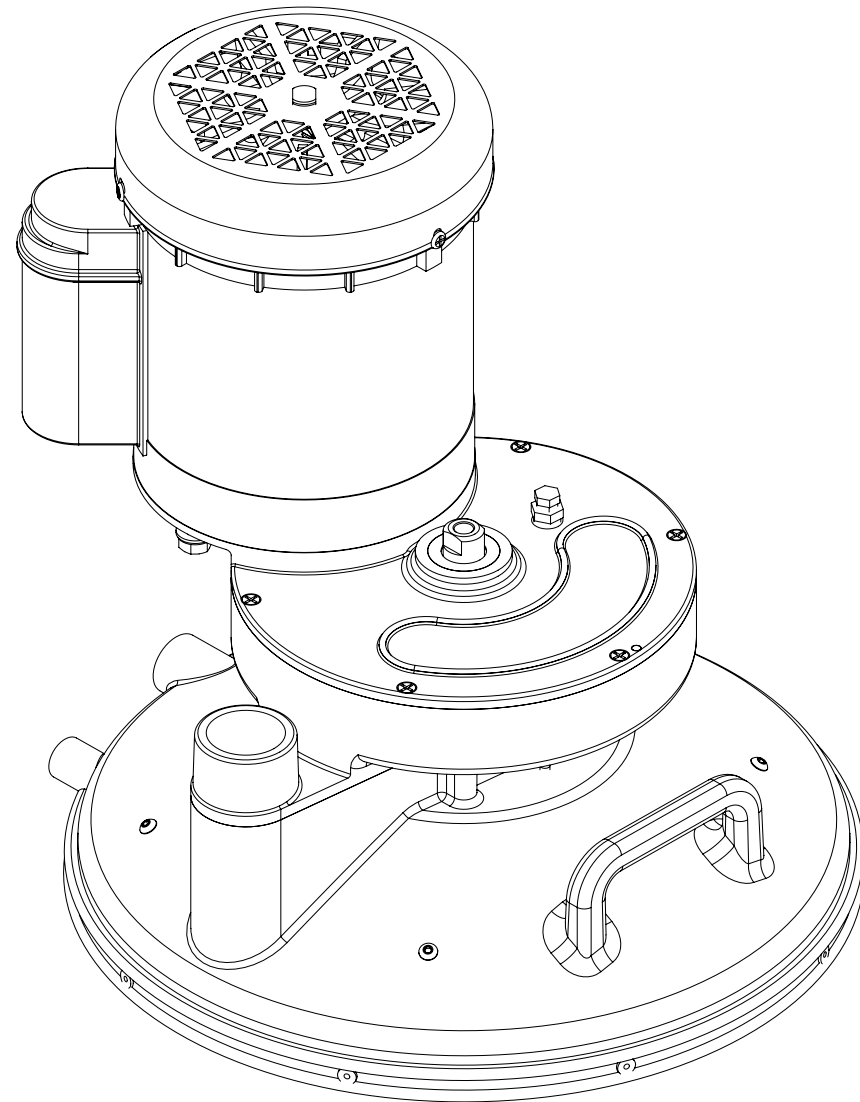

This is part of motor
P/N 000-091-056.

This is part of motor
P/N 000-091-056.

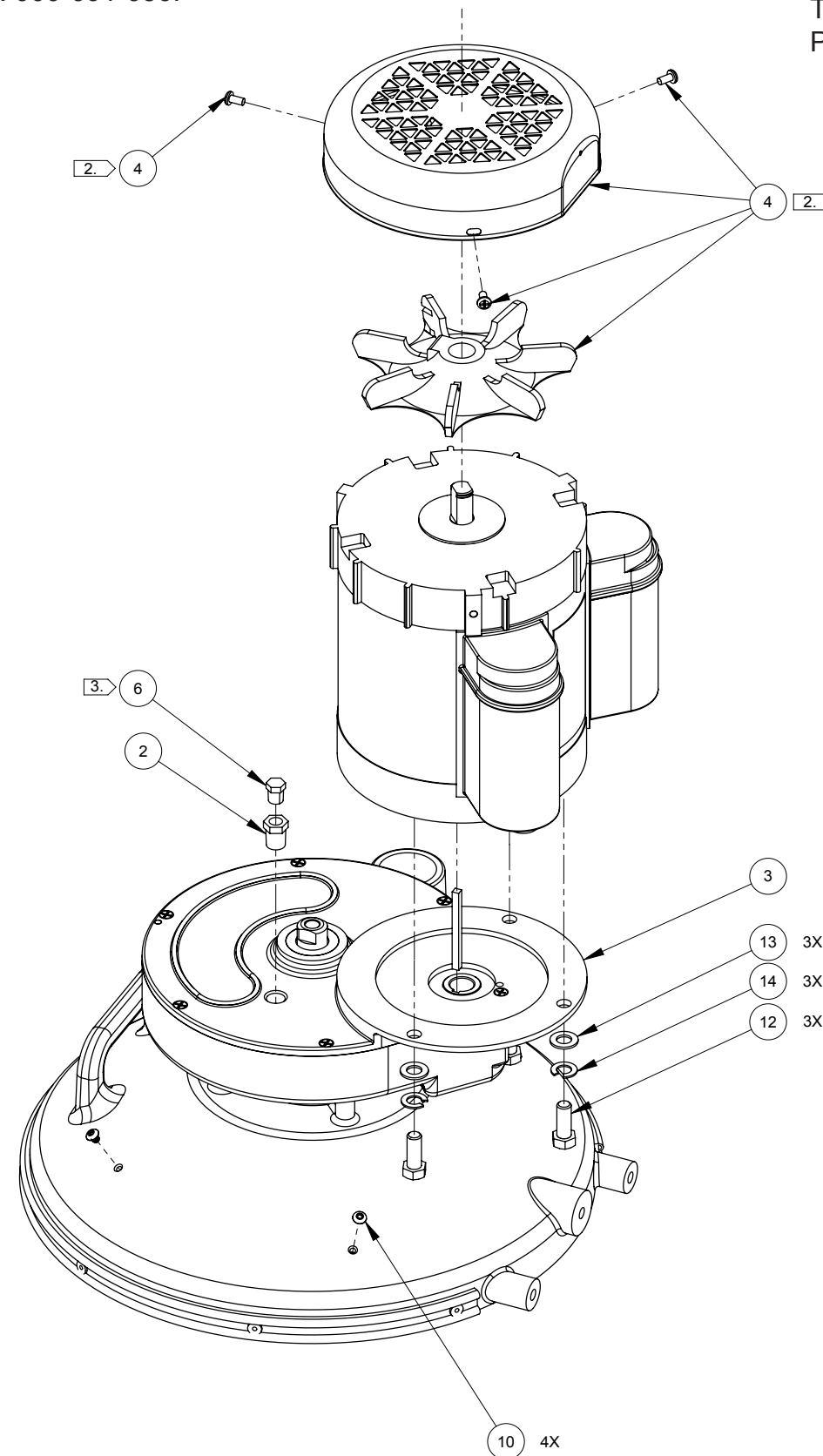
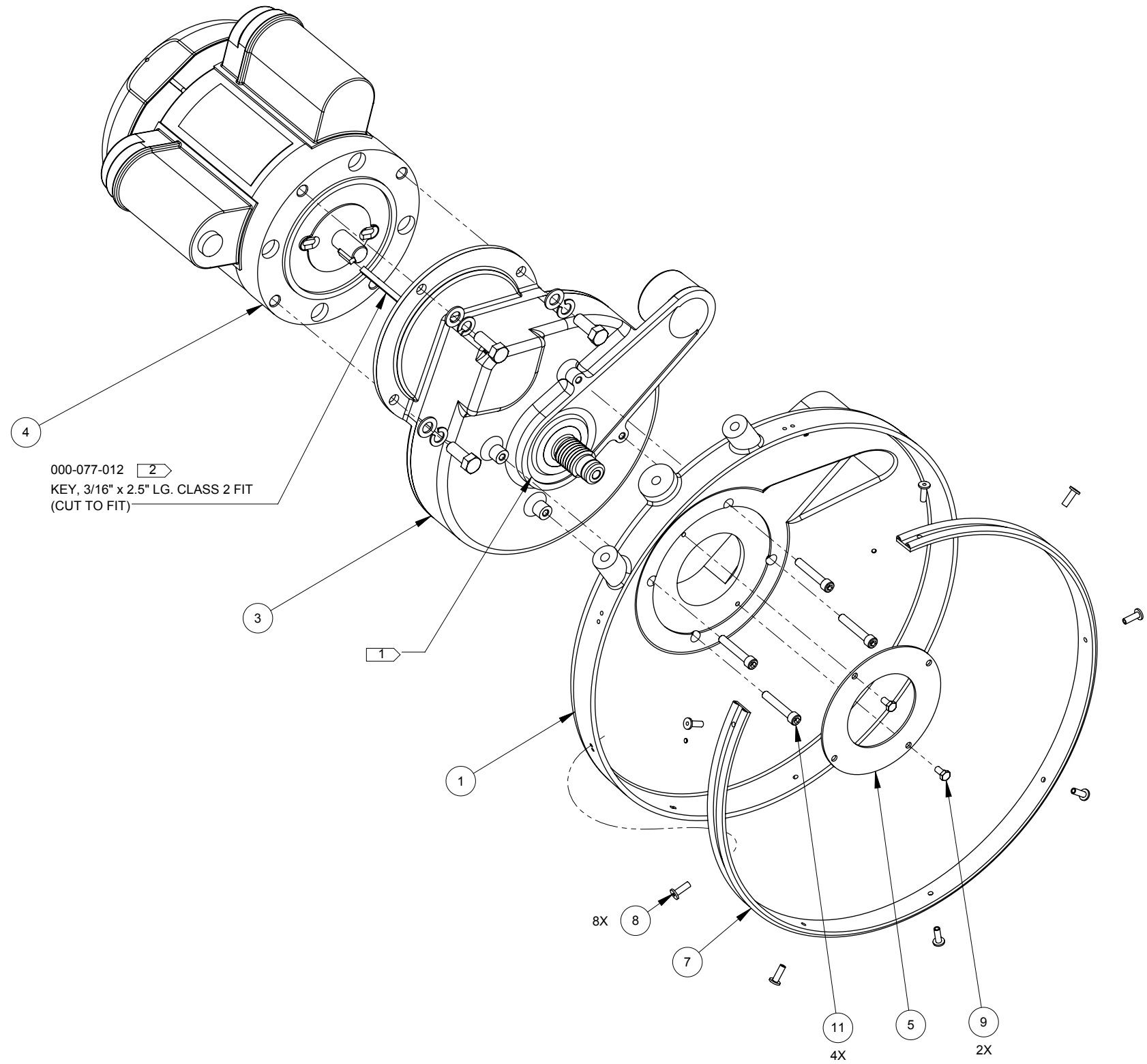

Figure 8-9. Base and Drive Train Assembly - View 2 of 2
604-054-209 Rev. A



Base and Drive Train Assembly Parts List

Item	Part Number	Description	Qty
1	000-006-009	BASE W/ HANDLE - COATED E-4	1
2	000-052-059	BUSHING, 1/4" MPT x 1/8" FPT	1
3	000-059-001	GEAR BOX - COMPLETE	1
4	000-091-056	MOTOR, 1/2HP 220V 50HZ 2017	1
5	000-105-008	PLATE, SEAL	1
6	000-106-001	PLUG, 1/8" NPT	1
7	000-108-205	PROTECTOR, SHROUD X 36" LG.	1

Item	Part Number	Description	Qty
8	000-140-005	RIVET, 3/16" x 0.50" LG. POP (AB6-6A)	8
9	000-143-166	SCREW, #10-24UNC x 0.375" LG. HEX HEAD	2
10	000-143-747	SCREW, #10-24UNC x 1/4" LG. BUTTON HEAD	4
11	000-143-075	SCREW, 1/4"-20UNC x 1.50" LG. SOCKET HEAD	4
12	000-143-096	SCREW, 3/8"-16UNC X 1.00" LG. HEX HEAD	3
13	000-174-055	WASHER, 3/8" I.D. x 0.628 O.D. x 0.03 THK.	3
14	000-174-057	WASHER, 3/8" LOCK	3

NOTICE

* Prior to operating the machine, replace the shipping plug (P/N 000-106-001) with the vented plug (P/N 000-106-014). See page 3-1 in this manual for more information.

NOTE

* Avant d'utiliser l'appareil, remplacer le bouchon de transport (P/N 000-106-001) par le bouchon ventilé (P/N 000-106-014). Voir page 3-1 de ce manuel pour plus d'informations.

Use clear silicon to attach item 3 to item 1.

Figure 8-10. Base and Drive Train Assembly - View 1 of 2
604-054-113 Rev. A

NOTICE

Prior to operating the machine, replace the shipping plug (P/N 000-106-001) with the vented plug (P/N 000-106-014). See page 3-1 in this manual for more information.

NOTE

Avant d'utiliser l'appareil, remplacer le bouchon de transport (P/N 000-106-001) par le bouchon ventilé (P/N 000-106-014). Voir page 3-1 de ce manuel pour plus d'informations.

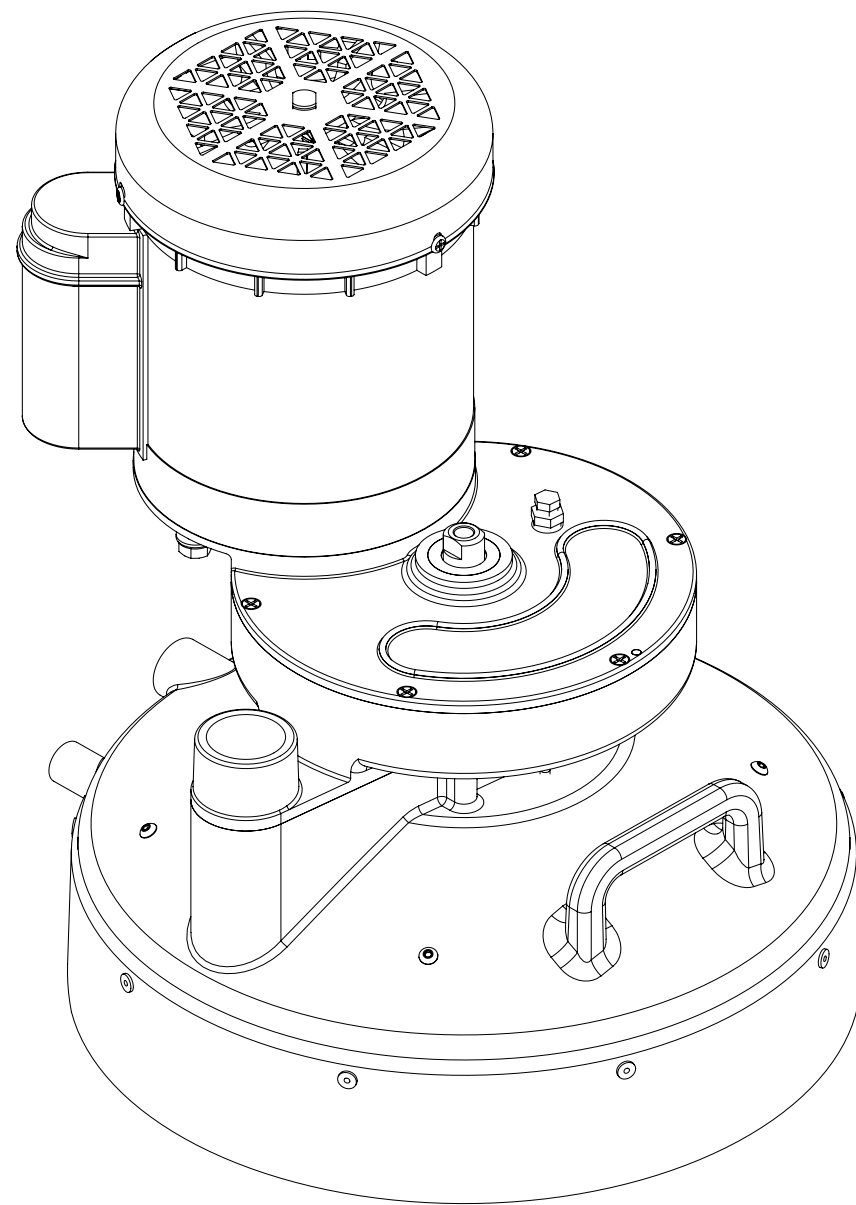

This is part of motor
P/N 000-091-055.

This is part of motor
P/N 000-091-055.

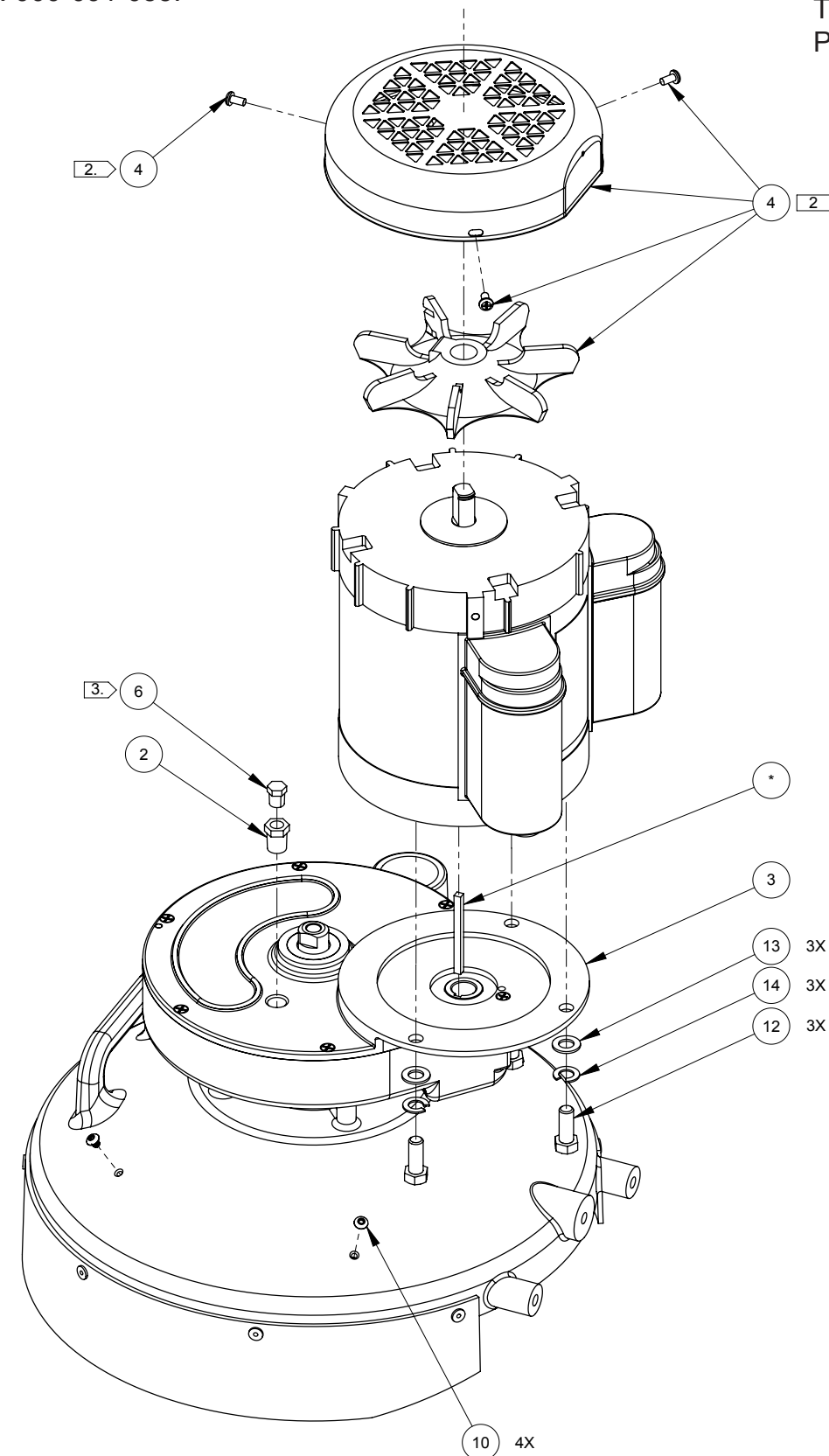
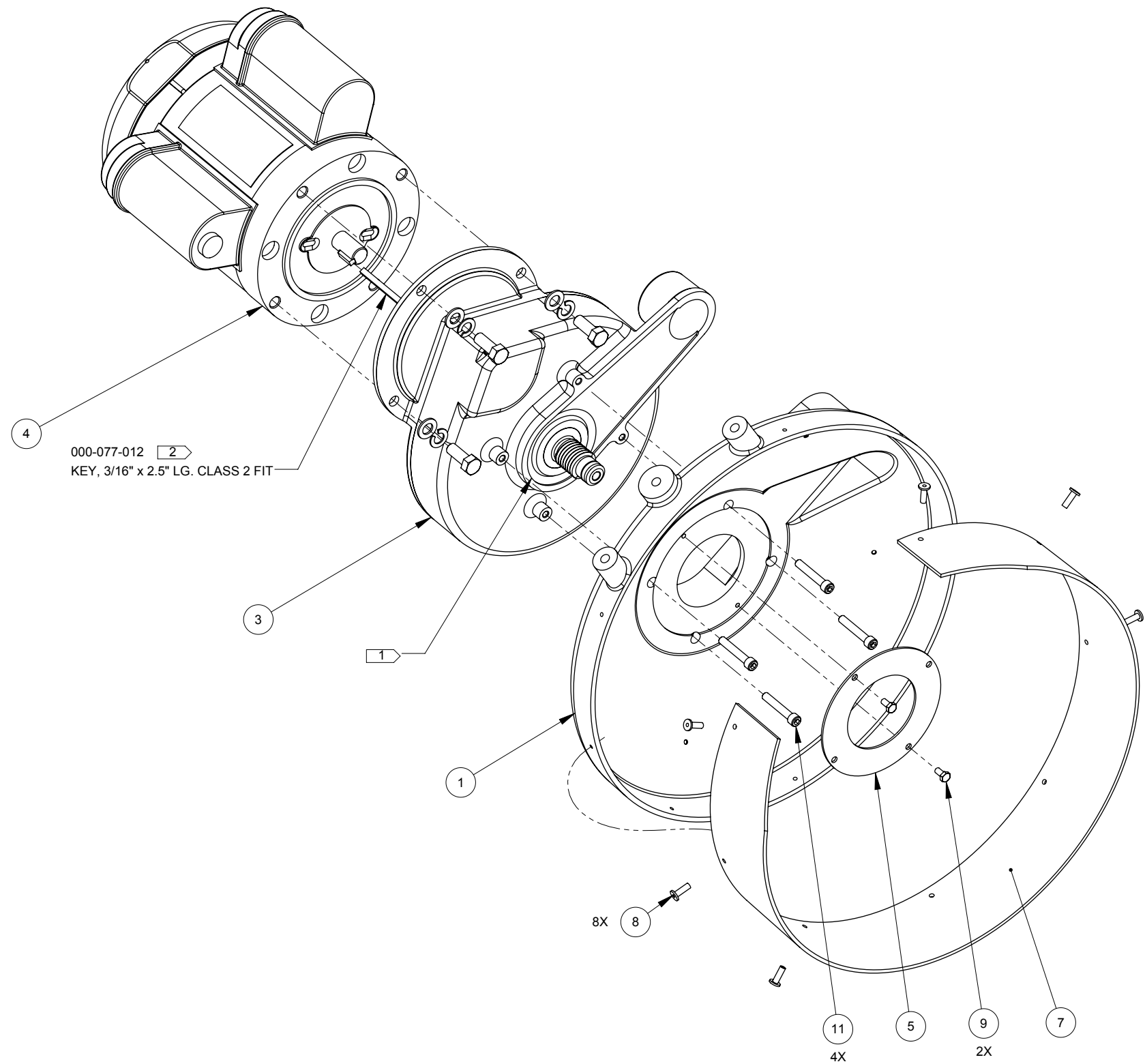

Figure 8-11. Base and Drive Train Assembly - View 2 of 2
604-054-113 Rev. A





Base and Drive Train Assembly Parts List

Item	Part Number	Description	Qty
1	000-006-009	BASE W/ HANDLE - COATED E-4	1
2	000-052-059	BUSHING, 1/4" MPT x 1/8" FPT	1
3	000-059-001	GEAR BOX - COMPLETE	1
4	000-091-055	MOTOR, 1/2HP 120/220V 60HZ 2017	1
5	000-105-008	PLATE, SEAL	1
6	000-106-001	PLUG, 1/8" NPT	1
7	000-108-205	PROTECTOR, BASE SPLASH	1

Item	Part Number	Description	Qty
8	000-140-005	RIVET, 3/16" x 0.50" LG. POP (AB6-6A)	8
9	000-143-166	SCREW, #10-24UNC x 0.375" LG. HEX HEAD	2
10	000-143-747	SCREW, #10-24UNC x 1/4" LG. BUTTON HEAD	4
11	000-143-075	SCREW, 1/4"-20UNC x 1.50" LG. SOCKET HEAD	4
12	000-143-096	SCREW, 3/8"-16UNC X 1.00" LG. HEX HEAD	3
13	000-174-055	WASHER, 3/8" I.D. x 0.628 O.D. x 0.03 THK.	3
14	000-174-057	WASHER, 3/8" LOCK	3

NOTICE

* Prior to operating the machine, replace the shipping plug (P/N 000-106-001) with the vented plug (P/N 000-106-014). See page 3-1 in this manual for more information.

NOTE

* Avant d'utiliser l'appareil, remplacer le bouchon de transport (P/N 000-106-001) par le bouchon ventilé (P/N 000-106-014). Voir page 3-1 de ce manuel pour plus d'informations.

Use clear silicon to attach item 3 to item 1.

Figure 8-12. Base and Drive Train Assembly - View 1 of 2
604-054-213 Rev. A

NOTICE

Prior to operating the machine, replace the shipping plug (P/N 000-106-001) with the vented plug (P/N 000-106-014). See page 3-1 in this manual for more information.

NOTE

Avant d'utiliser l'appareil, remplacer le bouchon de transport (P/N 000-106-001) par le bouchon ventilé (P/N 000-106-014). Voir page 3-1 de ce manuel pour plus d'informations.

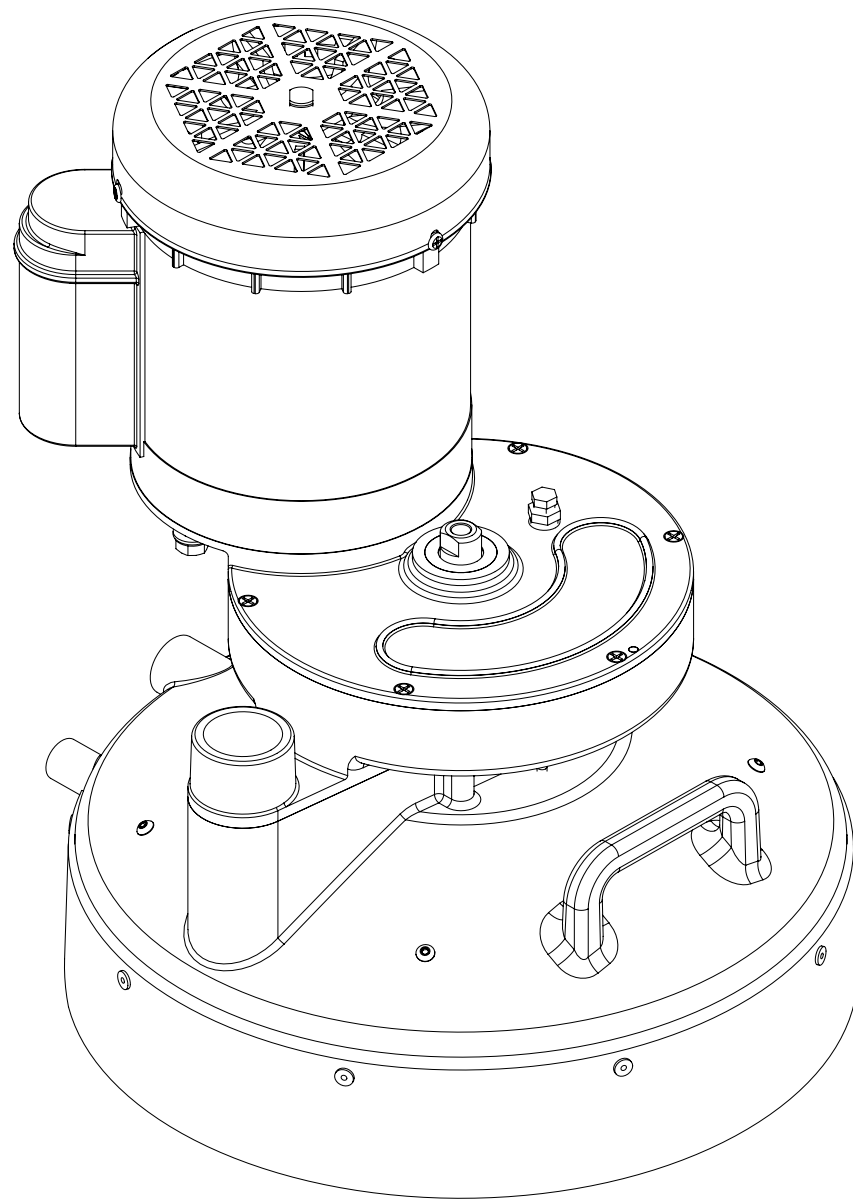

This is part of motor
P/N 000-091-056.

This is part of motor
P/N 000-091-056.

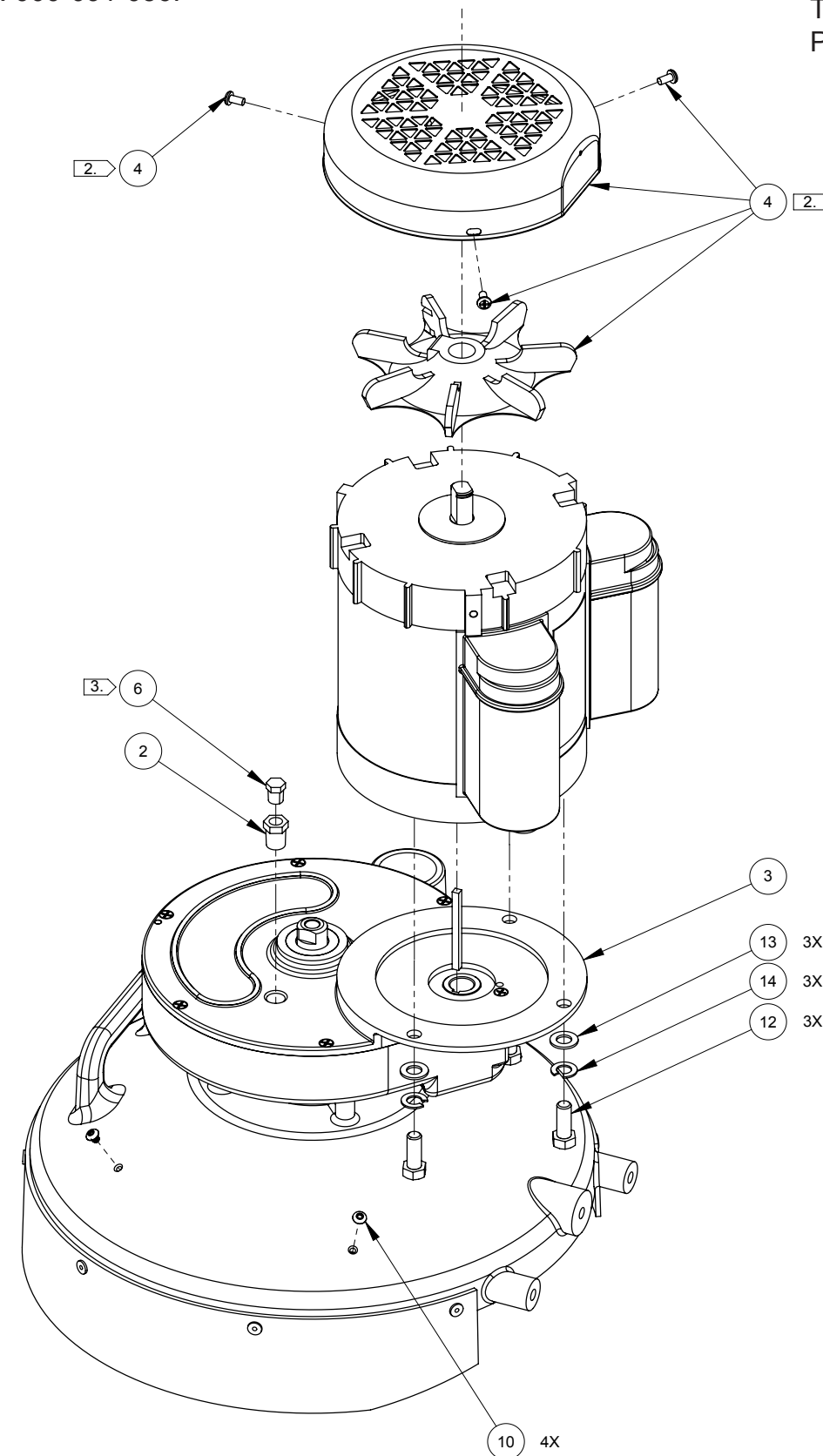
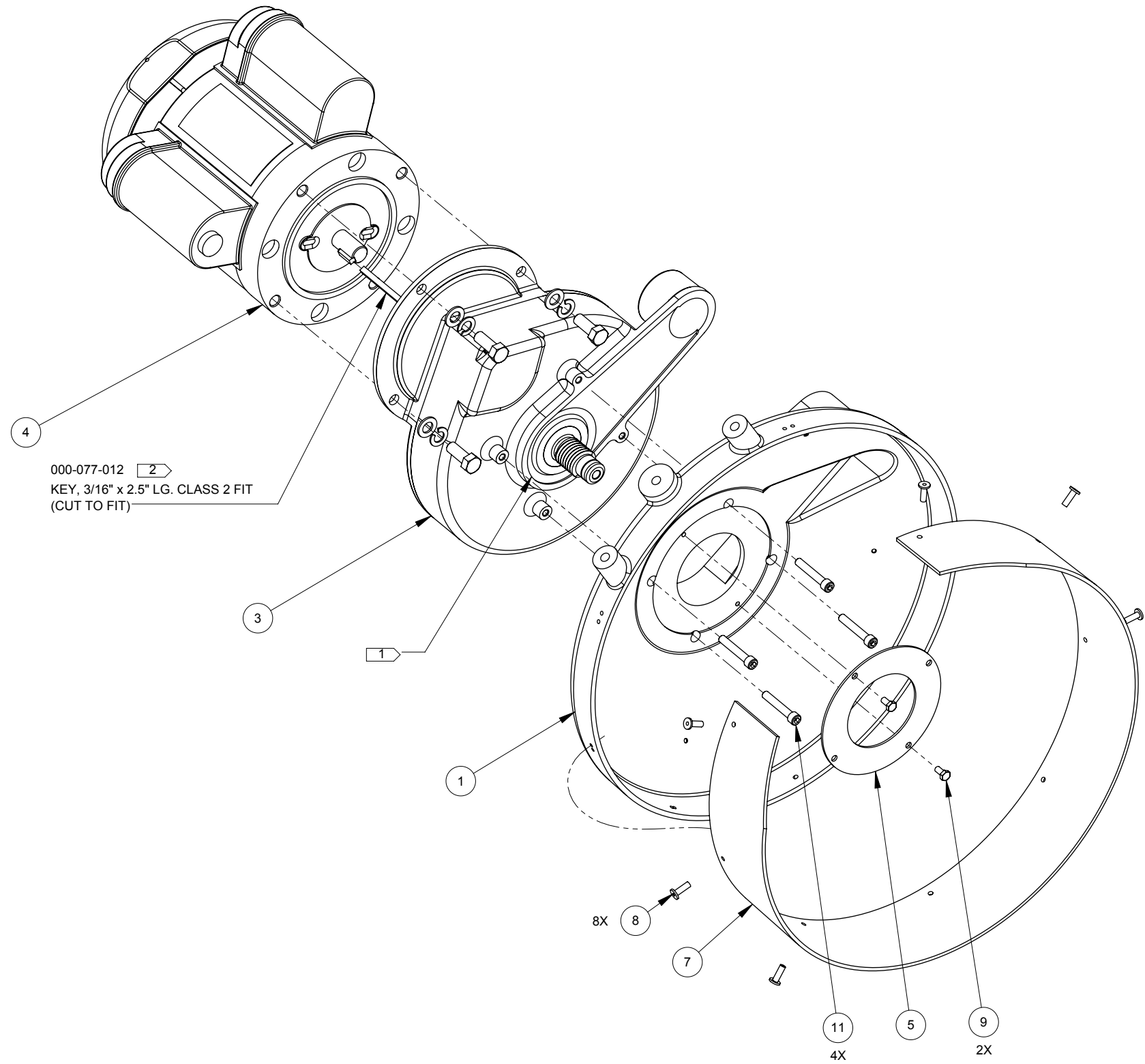

Figure 8-13. Base and Drive Train Assembly - View 2 of 2
604-054-213 Rev. A



Base and Drive Train Assembly Parts List

Item	Part Number	Description	Qty
1	000-006-009	BASE W/ HANDLE - COATED E-4	1
2	000-052-059	BUSHING, 1/4" MPT x 1/8" FPT	1
3	000-059-001	GEAR BOX - COMPLETE	1
4	000-091-056	MOTOR, 1/2HP 220V 50HZ 2017	1
5	000-105-008	PLATE, SEAL	1
6	000-106-001	PLUG, 1/8" NPT	1
7	000-108-126	PROTECTOR, BASE SPLASH	1

Item	Part Number	Description	Qty
8	000-140-005	RIVET, 3/16" x 0.50" LG. POP (AB6-6A)	8
9	000-143-166	SCREW, #10-24UNC x 0.375" LG. HEX HEAD	2
10	000-143-747	SCREW, #10-24UNC x 1/4" LG. BUTTON HEAD	4
11	000-143-075	SCREW, 1/4"-20UNC x 1.50" LG. SOCKET HEAD	4
12	000-143-096	SCREW, 3/8"-16UNC X 1.00" LG. HEX HEAD	3
13	000-174-055	WASHER, 3/8" I.D. x 0.628 O.D. x 0.03 THK.	3
14	000-174-057	WASHER, 3/8" LOCK	3

NOTICE

* Prior to operating the machine, replace the shipping plug (P/N 000-106-001) with the vented plug (P/N 000-106-014). See page 3-1 in this manual for more information.

NOTE

* Avant d'utiliser l'appareil, remplacer le bouchon de transport (P/N 000-106-001) par le bouchon ventilé (P/N 000-106-014). Voir page 3-1 de ce manuel pour plus d'informations.

Use clear silicon to attach item 3 to item 1.

Figure 8-14. Upper and Lower Handle Assembly - View 1 of 3
604-051-107 Rev. B

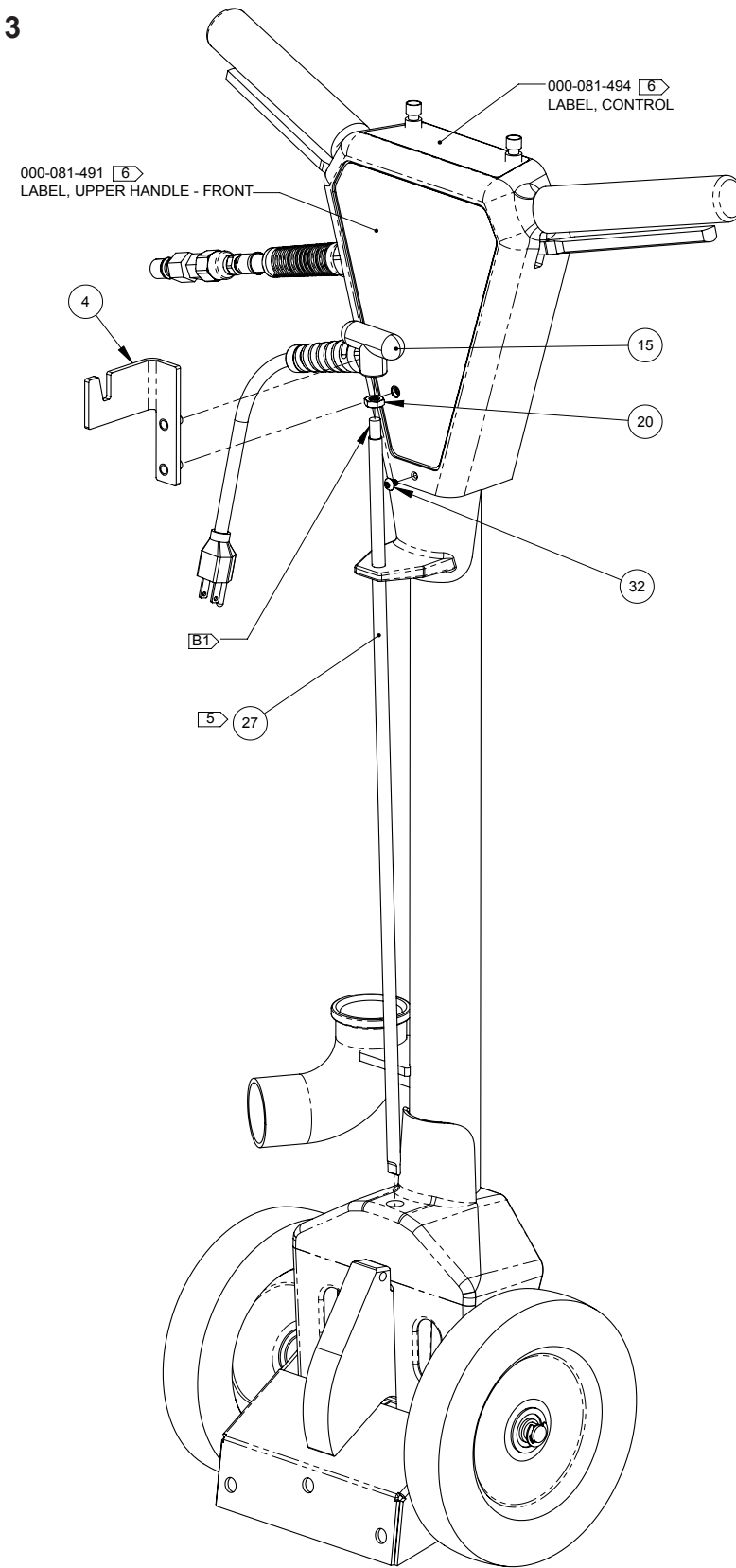

Figure 8-15 Upper and Lower Handle Assembly - View 2 of 3
604-051-107 Rev.B

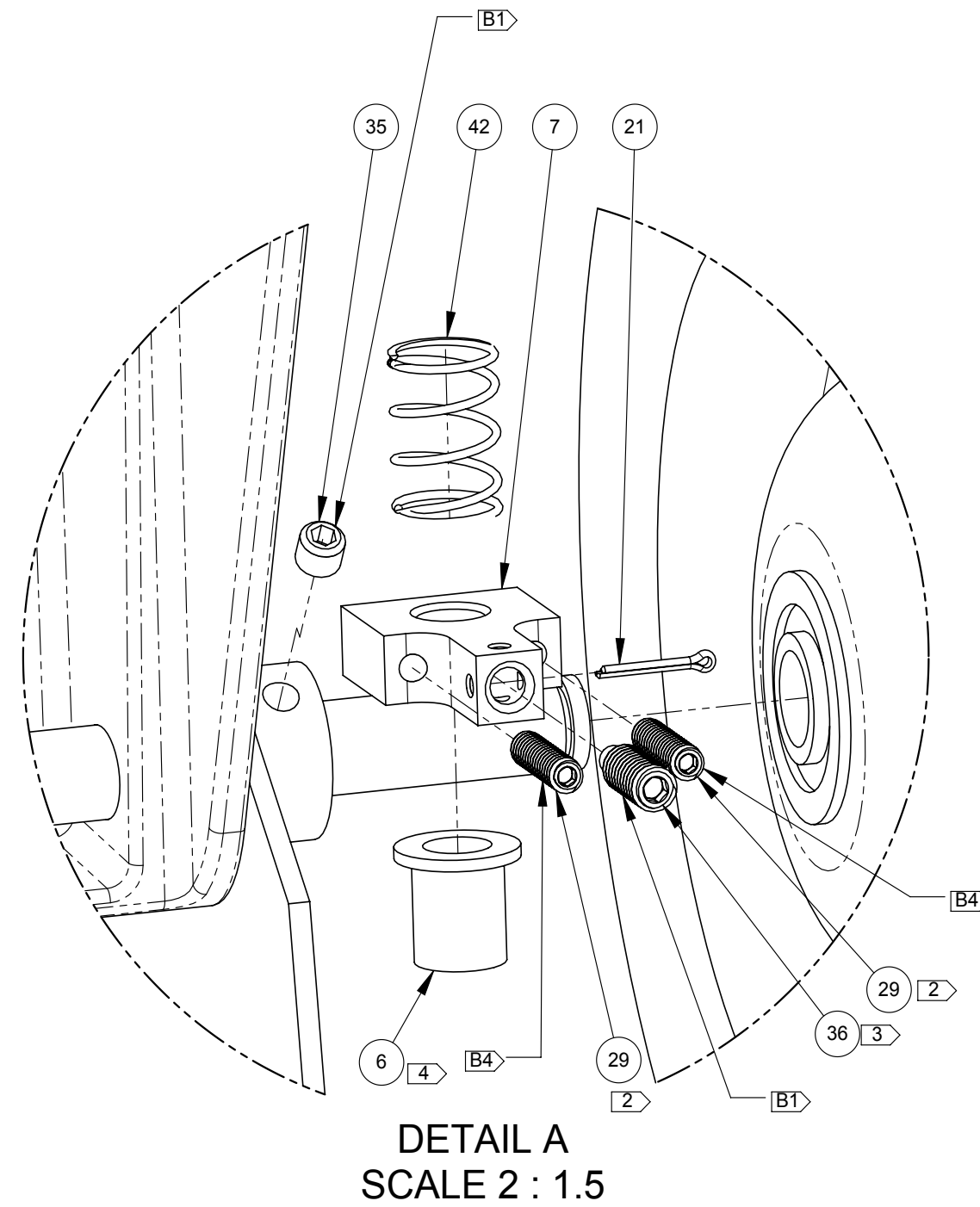
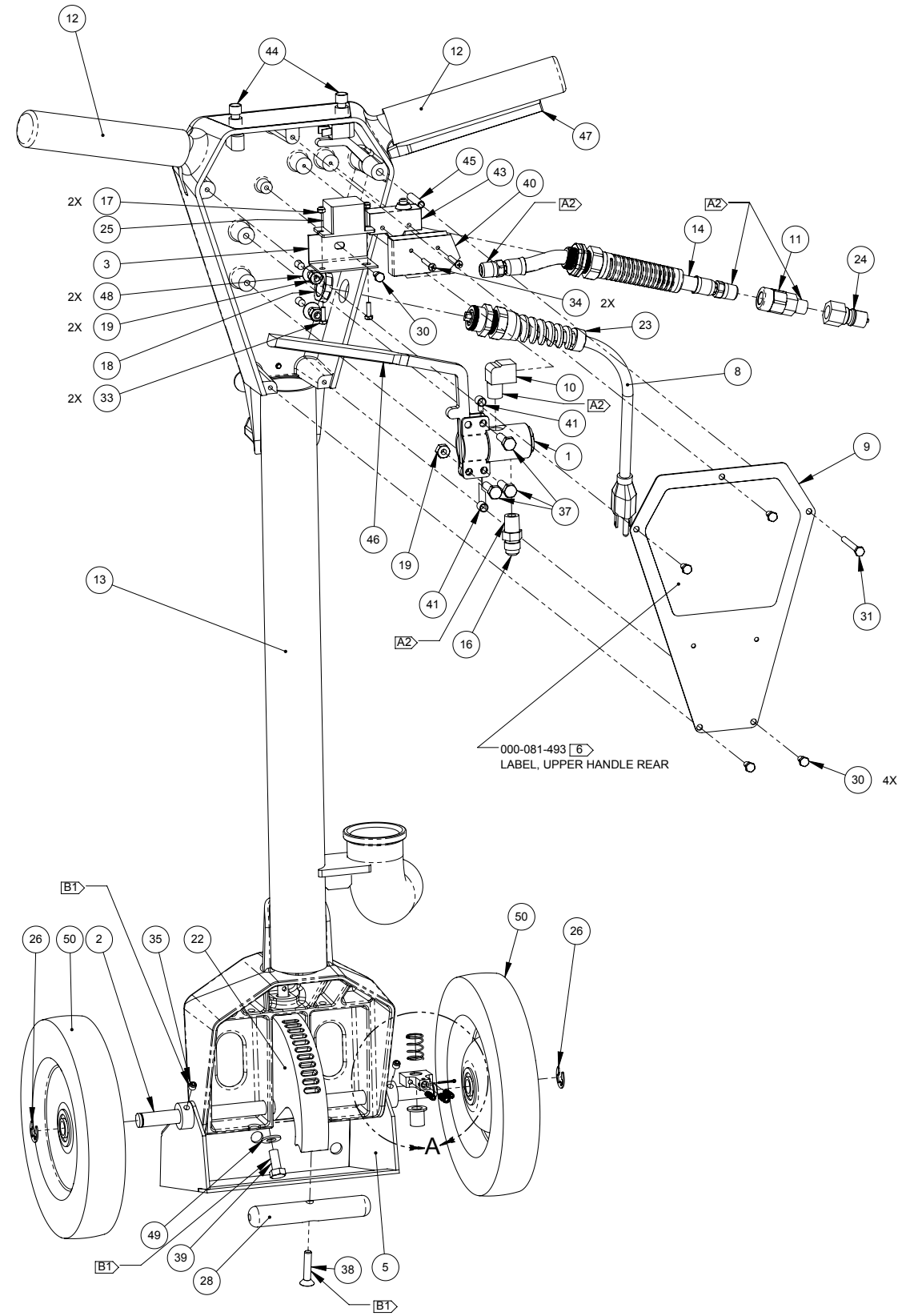

Figure 8-16. Upper and Lower Handle Assembly - View 3 of 3
604-051-107 Rev. B



Upper and Lower Handle Assembly Parts List

Item	Part Number	Description	Qty
1	000-169-058	ASSEMBLY, VALVE, SOLUTION - STANDARD	1
2	000-141-004	AXLE, WHEEL - RX	1
3	000-015-190	BRACKET, AC RELAY - FABRICATED	1
4	000-015-1375	BRACKET, CREVIS TOOL MOUNTING - COATED E-04	1
5	000-015-1376	BRACKET, HANDLE TO BASE - COATED 04	1
6	000-020-077	BUSHING, 1/2" OD X 5/8" LG. BRONZE FLANG	1
7	000-020-076	COLLAR, ROD LOCKING - RX-CD 2017	1
8	000-178-046	CORD, POWER 14/3 GRAY x 31" W/ MALE	1
9	000-041-901	COVER, HANDLE ACCESS - RX20 NXG E-04	1
10	000-052-085	ELBOW, 1/4" NPT STREET	1
11	000-049-261	FILTER ASSEMBLY, CARTRIDGE INLINE	1
12	000-061-004	GRIP, FOAM - HANDLE	2
13	000-061-205	HANDLE, 110V - COATED E-04	1
14	000-068-1085	HOSE ASSEMBLY, 5/16" PTFE (TEFLON) x 9" LG. S/S	1
15	000-061-201	KNOB, RX PULL HANDLE	1
16	000-052-533	NIPPLE, 3/8" JIC x 1/4" NPT	1
17	000-094-063	NUT, #6-32UNC HEX NYLOCK	2
18	000-094-036	NUT, 1/2" NPT PIPE PLASTIC	1
19	000-094-009	NUT, 1/4"-20UNC NYLOCK	3
20	000-094-134	NUT, 5/16"-18UNC JAM S/S	1
21	000-103-021	PIN, 1/16" x 1/2" LG. COTTER S/S	1
22	000-105-764	PLATE, HANDLE ADJUSTING	1
23	000-108-012	PROTECTOR, POWER CORD RELIEF	1
24	000-052-050	QUICK CONNECT, 440 MALE W/ VITON STD	1
25	000-157-149	RELAY, AC RELAY 120V	1

Item	Part Number	Description	Qty
26	000-139-009	RING, E-CLIP x 1/2"	2
27	000-141-052	ROD, HANDLE ADJUSTING	1
28	000-141-058	ROD, LIFTING HANDLE - COATED E-04	1
29	000-143-734	SCREW, #10-24UNC X 3/4" LG. SET BRASS TIP	2
30	000-143-166	SCREW, #10-24UNC x 0.375" LG. HEX HEAD	5
31	000-143-065	SCREW, #10-24UNC x 1.75" LG. HEX HEAD	1
32	000-143-747	SCREW, #10-24UNC x 1/4" LG. BUTTON HEAD BLACK	1
33	000-143-575	SCREW, #6-32UNC x 0.50" LG. HEX HEAD	2
34	000-143-048	SCREW, #6-32UNC x 1.00" LG. PAN HEAD PHILLIPS	2
35	000-143-737	SCREW, 1/4"-20UNC X 1/4" SET STEEL	2
36	000-143-735	SCREW, 1/4"-20UNC X 3/4" LG. DOG POINT SET	1
37	000-143-002	SCREW, 1/4"-20UNC x 1.00" LG. HEX HEAD	3
38	000-143-740	SCREW, 1/4"-20UNC x 1.25" LG. FLAT HEAD SOCKET	1
39	000-143-012	SCREW, 5/16"-18UNC x 3/4" LG.	1
40	000-108-014	SHIELD, MICRO SWITCH	1
41	000-154-001	SPACER, 1/4" x 5/16" - S/S SOLUTION VALVE	2
42	000-155-107	SPRING, 0.60" OD X 7/8" LG COMPRESSION	1
43	000-157-032	SWITCH, MICRO - RX	1
44	000-157-169	SWITCH, MOMENTARY P26	2
45	000-107-103	TRIGGER PIVOT	1
46	000-167-041	TRIGGER, HANDLE - LEFT HAND	1
47	000-167-042	TRIGGER, HANDLE - RIGHT HAND	1
48	000-174-003	WASHER, 1/4" FLAT S/S	2
49	000-174-049	WASHER, 5/16" FLAT	1
50	000-177-034	WHEEL, 8"	2

Figure 8-17. Upper and Lower Handle Assembly - View 1 of 3
604-051-207 Rev. C

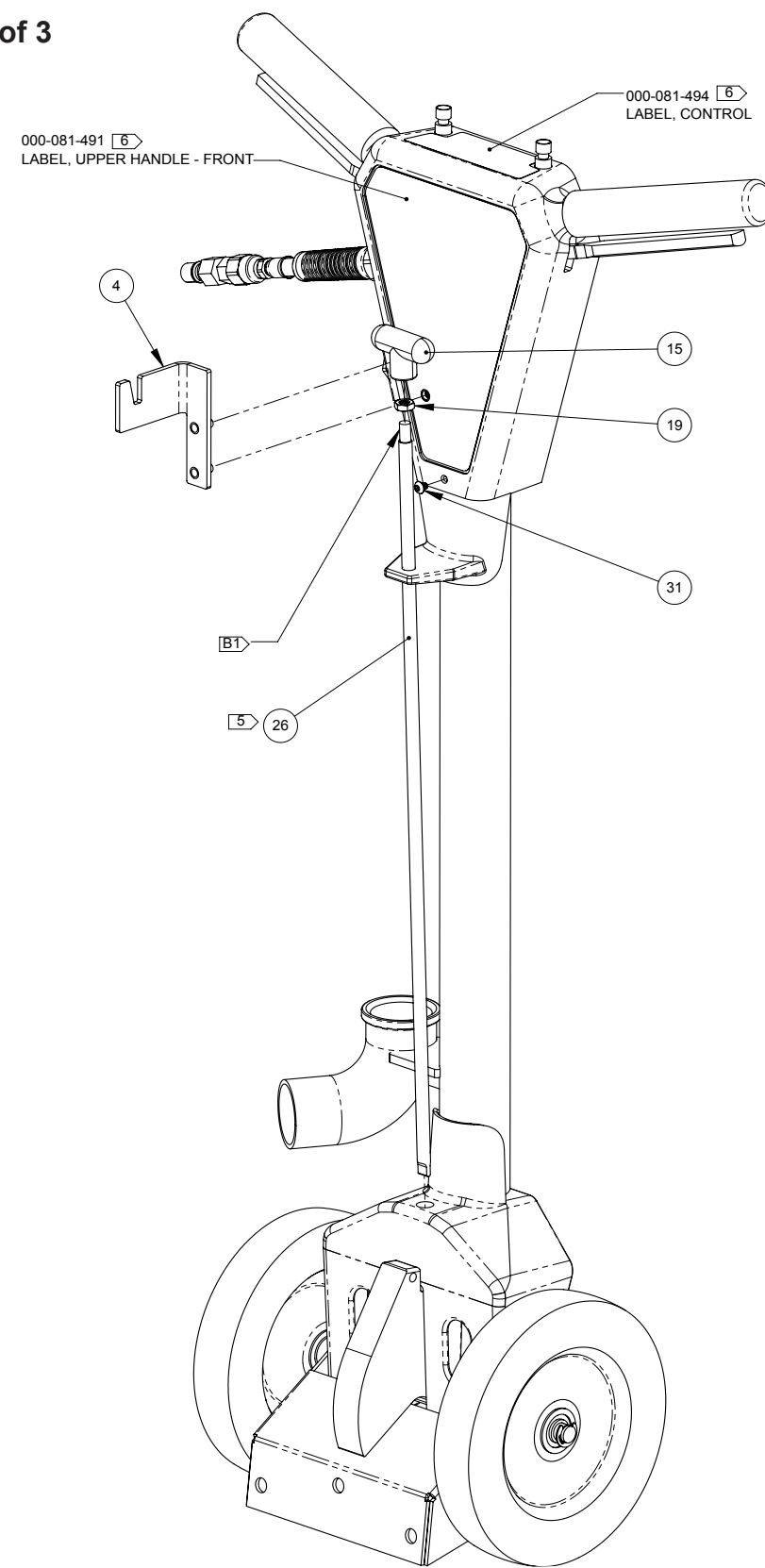

Figure 8-18 Upper and Lower Handle Assembly - View 2 of 3
604-051-207 Rev.C

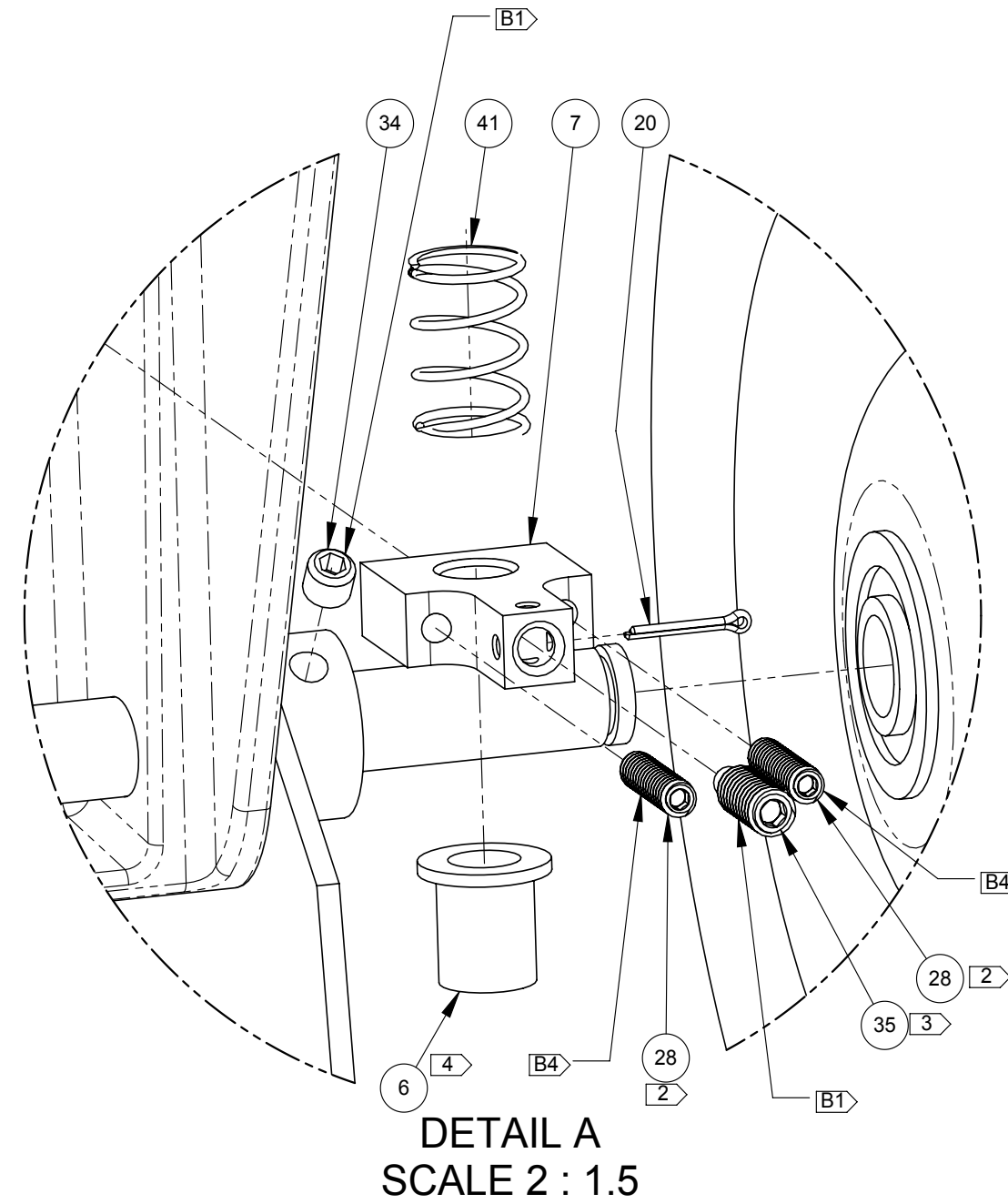
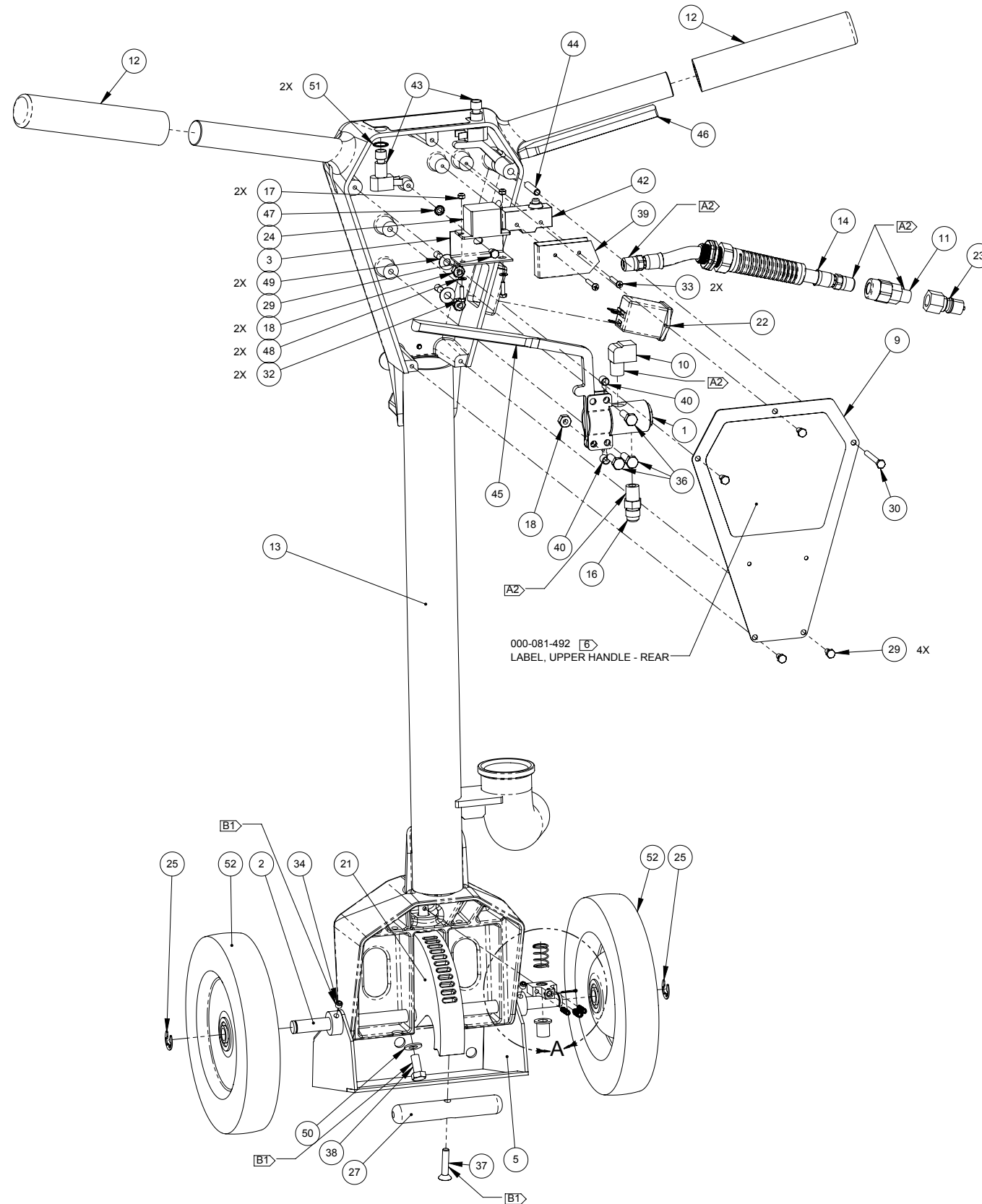

Figure 8-19. Upper and Lower Handle Assembly - View 3 of 3
604-051-207 Rev. C



Upper and Lower Handle Assembly Parts List

Item	Part Number	Description	Qty
1	000-169-058	ASSEMBLY, VALVE, SOLUTION - STANDARD	1
2	000-141-004	AXLE, WHEEL - RX	1
3	000-015-190	BRACKET, AC RELAY - FABRICATED	1
4	000-015-1375	BRACKET, CREVIS TOOL MOUNTING - COATED E-04	1
5	000-015-1376	BRACKET, HANDLE TO BASE - RX-20 2018 - CTD 04	1
6	000-020-077	BUSHING, 1/2" OD X 5/8" LG. BRONZE FLANGE	1
7	000-020-076	COLLAR, ROD LOCKING - RX20	1
8	000-178-054	CORD, 50' W/ MALE/FEMALE IEC ENDS 220V	1
9	000-041-901	COVER, HANDLE ACCESS - RX20 NXG E-04	1
10	000-052-085	ELBOW, 1/4" NPT STREET	1
11	000-049-261	FILTER ASSEMBLY, CARTRIDGE INLINE	1
12	000-061-004	GRIP, FOAM - HANDLE	2
13	000-061-206	HANDLE, 220V - COATED E-04	1
14	000-068-1085	HOSE ASSEMBLY, 5/16" PTFE (TEFLON) X 9" LG. S/S	1
15	000-061-201	KNOB, RX PULL HANDLE	1
16	000-052-533	NIPPLE, 3/8" JIC x 1/4" NPT	1
17	000-094-063	NUT, #6-32UNC HEX NYLOCK	2
18	000-094-009	NUT, 1/4"-20UNC NYLOCK	3
19	000-094-134	NUT, 5/16"-18UNC JAM S/S	1
20	000-103-021	PIN, 1/16" x 1/2" LG. COTTER S/S	1
21	000-105-764	PLATE, HANDLE ADJUSTING	1
22	000-106-109	PLUG, 220V IEC W/FUSE - RECEPTACLE	1
23	000-052-050	QUICK CONNECT, 440 MALE W/ VITON STD	1
24	000-157-170	RELAY, 220V 40A	1
25	000-139-009	RING, E-CLIP x 1/2"	2
26	000-141-052	ROD, HANDLE ADJUSTING	1
27	000-141-058	ROD, LIFTING HANDLE - COATED E-04	1

Item	Part Number	Description	Qty
28	000-143-734	SCREW, #10-24UNC X 3/4" LG. SET BRASS TIP	2
29	000-143-166	SCREW, #10-24UNC x 0.375" LG. HEX HEAD	5
30	000-143-065	SCREW, #10-24UNC x 1.75" LG. HEX HEAD	1
31	000-143-747	SCREW, #10-24UNC x 1/4" LG. BUTTON HEAD	1
32	000-143-575	SCREW, #6-32UNC x 0.50" LG. HEX HEAD	2
33	000-143-048	SCREW, #6-32UNC x 1.00" LG. PAN HEAD PHILLIPS	2
34	000-143-737	SCREW, 1/4"-20UNC X 1/4" SET STEEL	2
35	000-143-735	SCREW, 1/4"-20UNC X 3/4" LG. DOG POINT SET	1
36	000-143-002	SCREW, 1/4"-20UNC x 1.00" LG. HEX HEAD	3
37	000-143-740	SCREW, 1/4"-20UNC x 1.25" LG. FLAT HEAD SOCKET	1
38	000-143-012	SCREW, 5/16"-18UNC x 3/4" LG.	1
39	000-108-014	SHIELD, MICRO SWITCH	1
40	000-154-001	SPACER, 1/4" x 5/16" - S/S SOLUTION VALVE	2
41	000-155-107	SPRING, 0.60" OD X 7/8" LG COMPRESSION	1
42	000-157-032	SWITCH, MICRO - RX	1
43	000-157-169	SWITCH, MOMENTARY P26	2
44	000-107-103	TRIGGER PIVOT	1
45	000-167-041	TRIGGER, HANDLE - LEFT HAND	1
46	000-167-042	TRIGGER, HANDLE - RIGHT HAND	1
47	000-174-015	WASHER, #10 EXTERNAL STAR	1
48	000-174-045	WASHER, #6 S/S FLAT	2
49	000-174-003	WASHER, 1/4" FLAT S/S	2
50	000-174-049	WASHER, 5/16" FLAT	1
51	000-174-046	WASHER, SWITCH LOCK	2
52	000-177-034	WHEEL, 8"	2

Figure 8-20. Upper and Lower Handle Assembly - View 1 of 3
604-051-113 Rev. A

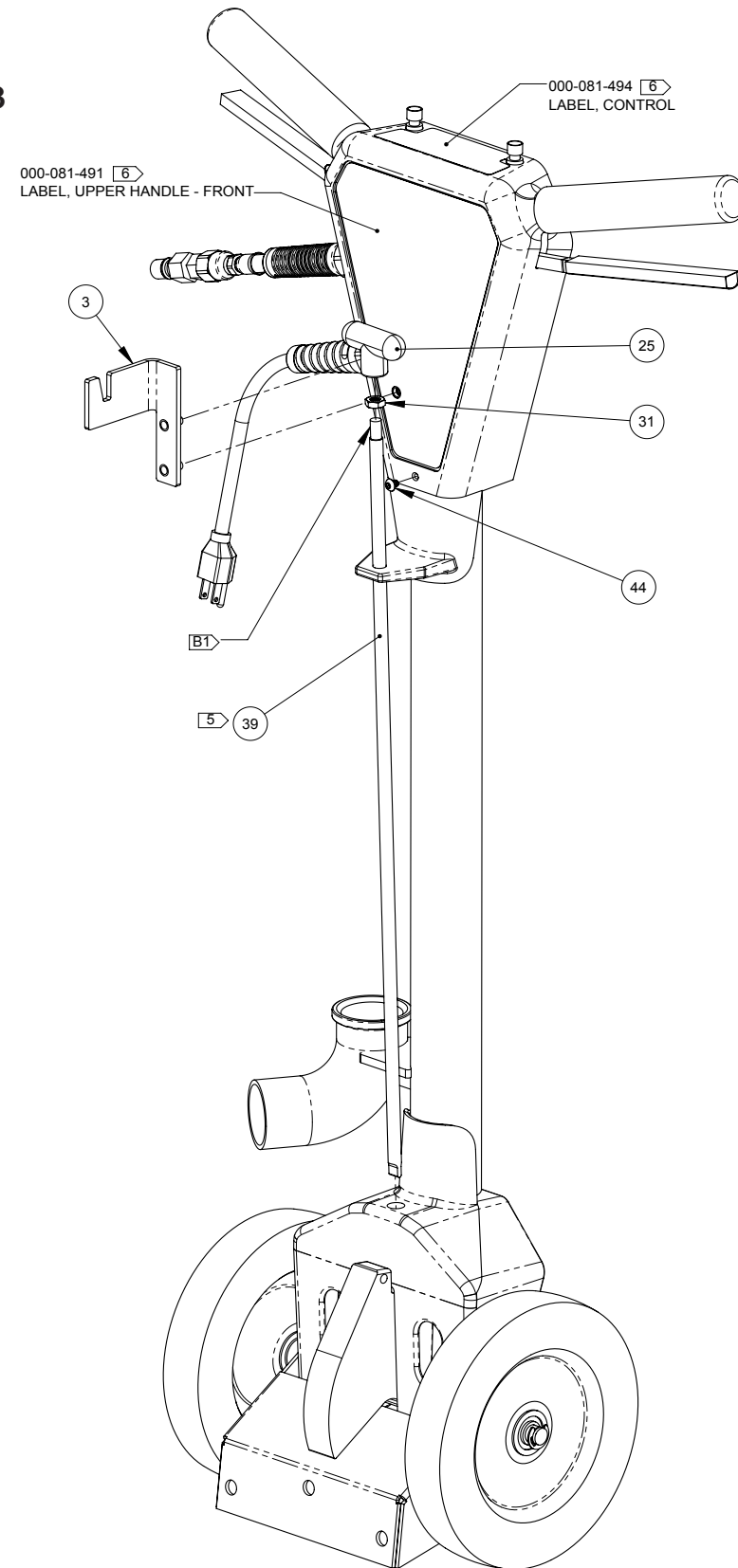
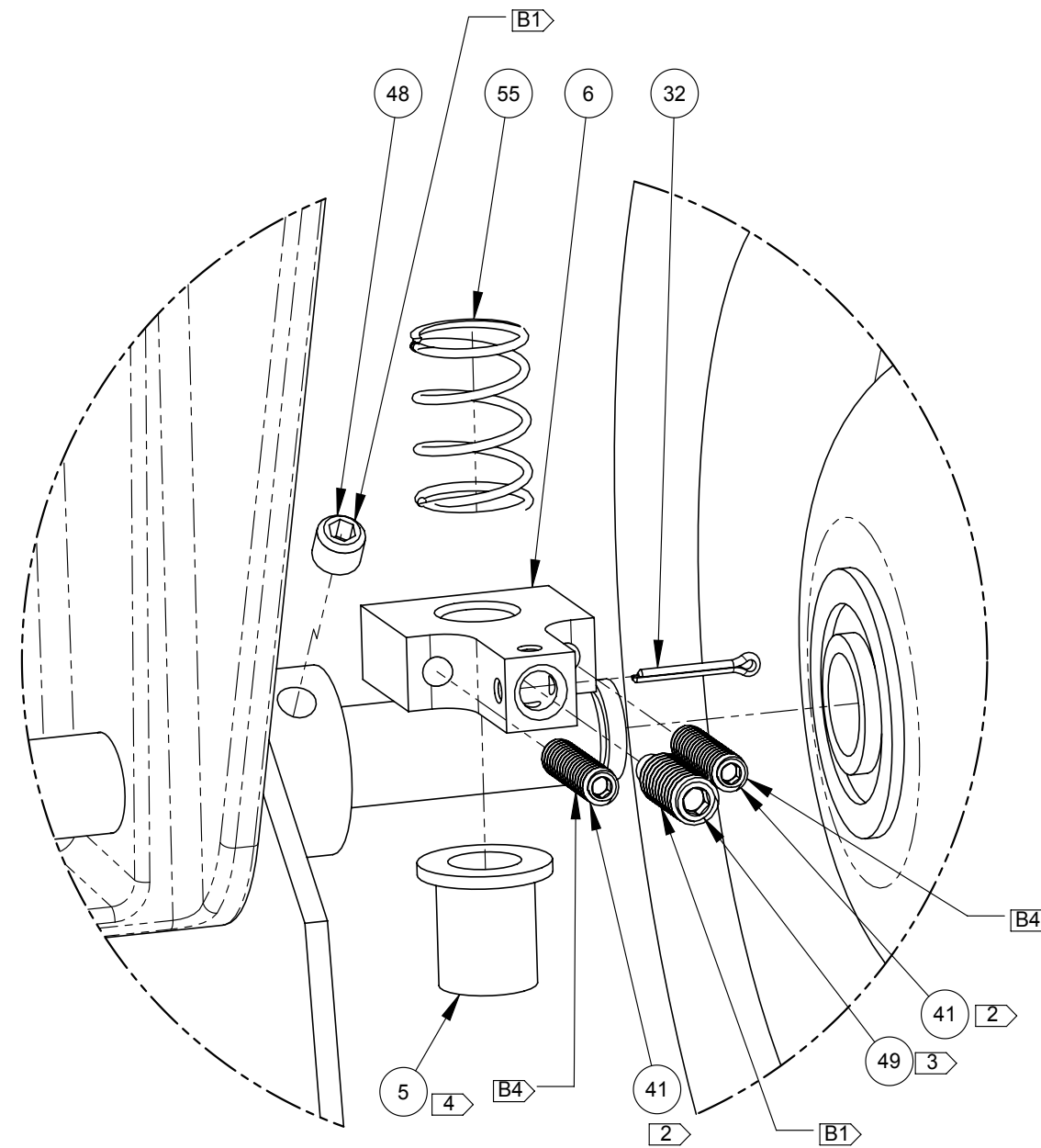
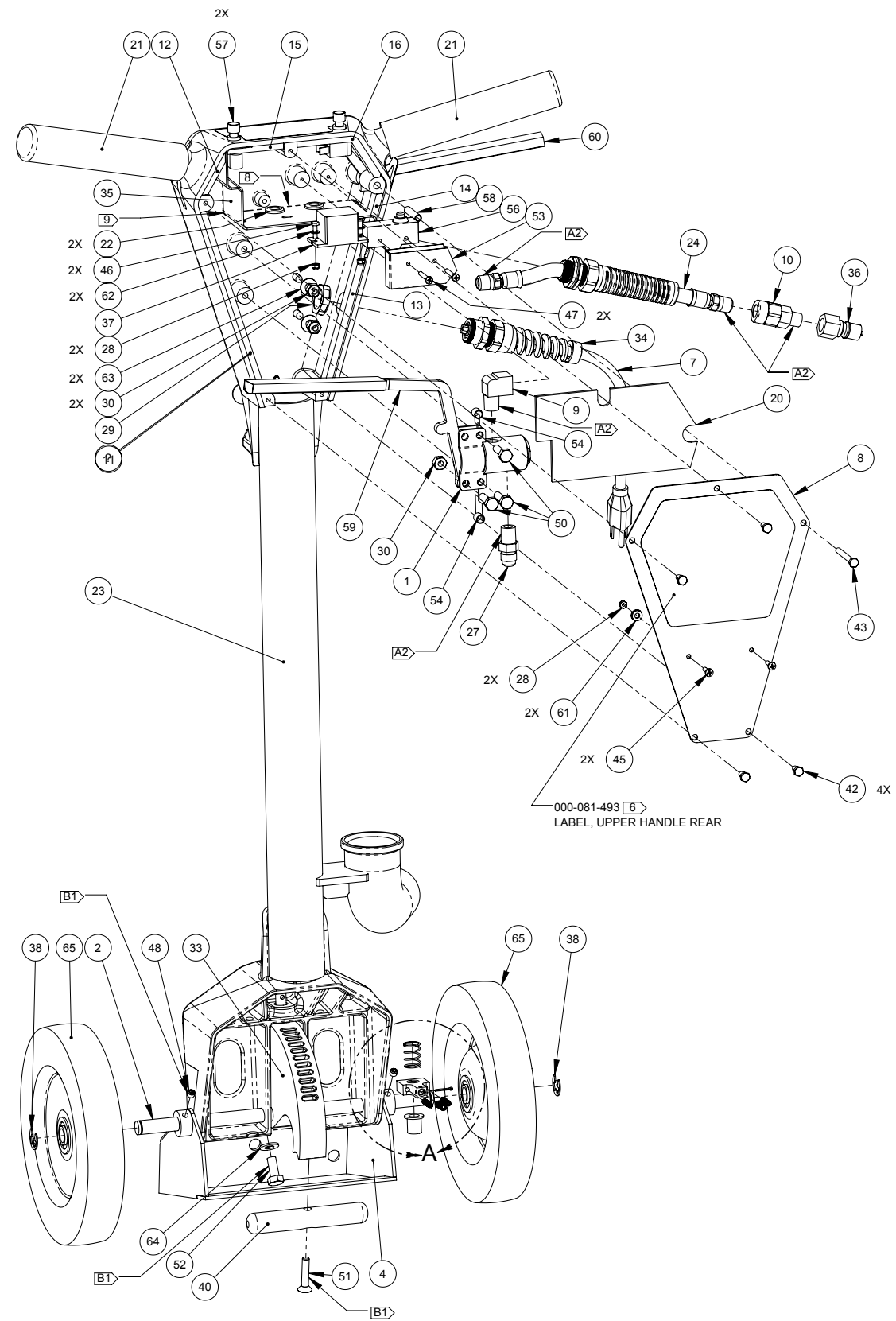

Figure 8-21 Upper and Lower Handle Assembly - View 2 of 3
604-051-113 Rev. A



DETAIL A
SCALE 2 : 1.5

Figure 8-22. Upper and Lower Handle Assembly - View 3 of 3
604-051-113 Rev. A



Upper and Lower Handle Assembly Parts List

Item	Part Number	Description	Qty
1	000-169-058	ASSEMBLY, VALVE, SOLUTION - STANDARD	1
2	000-141-004	AXLE, WHEEL - RX	1
3	000-015-1375	BRACKET, CREVIS TOOL MOUNTING - COATED E-04	1
4	000-015-1376	BRACKET, HANDLE TO BASE - RX-20 2018 - CTD 04	1
5	000-020-077	BUSHING, 1/2" OD X 5/8" LG. BRONZE FLANGE	1
6	000-020-076	COLLAR, ROD LOCKING - RX20	1
7	000-178-046	CORD, POWER 14/3 GRAY x 31" W/ MALE	1
8	000-041-901	COVER, HANDLE ACCESS - RX20 NXG E-04	1
9	000-052-085	ELBOW, 1/4" NPT STREET	1
10	000-049-261	FILTER ASSEMBLY, CARTRIDGE INLINE	1
11	000-057-263	GASKET, REAR COVER LEFT LOWER	1
12	000-057-264	GASKET, REAR COVER LEFT UPPER	1
13	000-057-268	GASKET, REAR COVER RIGHT LOWER	1
14	000-057-267	GASKET, REAR COVER RIGHT UPPER	1
15	000-057-265	GASKET, REAR COVER TOP LEFT	1
16	000-057-266	GASKET, REAR COVER TOP RIGHT	1
17	000-057-261	GASKET, TRIGGER - LOWER	1
18	000-057-262	GASKET, TRIGGER - UPPER	1
19	000-057-269	GASKET, TRIGGER EXTERNAL	1
20	000-057-259	GASKET, UPPER HANDLE - RX20 CSA/CE	1
21	000-061-004	GRIP, FOAM - HANDLE	2
22	000-060-021	GROMMET, 3/8" ID X 1/16" GROOVE	2
23	000-061-205	HANDLE, 110V - COATED E-04	1
24	000-068-1085	HOSE ASSEMBLY, 5/16" PTFE (TEFLON) x 9" LG. S/S	1
25	000-061-201	KNOB, RX PULL HANDLE	1
26	000-081-497	LABEL, HOT INCOMING SOLUTION	1

Item	Part Number	Description	Qty
27	000-052-533	NIPPLE, 3/8" JIC x 1/4" NPT	1
28	000-094-063	NUT, #6-32UNC HEX NYLOCK	4
29	000-094-036	NUT, 1/2" NPT PIPE PLASTIC	1
30	000-094-009	NUT, 1/4"-20UNC NYLOCK	3
31	000-094-134	NUT, 5/16"-18UNC JAM S/S	1
32	000-103-021	PIN, 1/16" x 1/2" LG. COTTER S/S	1
33	000-105-764	PLATE, HANDLE ADJUSTING	1
34	000-108-012	PROTECTOR, POWER CORD RELIEF	1
35	000-108-228	PROTECTOR, SWITCH - CSA/CE	1
36	000-052-050	QUICK CONNECT, 440 MALE W/ VITON STD	1
37	000-157-149	RELAY, AC RELAY 120V	1
38	000-139-009	RING, E-CLIP x 1/2"	2
39	000-141-052	ROD, HANDLE ADJUSTING	1
40	000-141-058	ROD, LIFTING HANDLE - COATED E-04	1
41	000-143-734	SCREW, #10-24UNC X 3/4" LG. SET BRASS TIP	2
42	000-143-166	SCREW, #10-24UNC x 0.375" LG. HEX HEAD	4
43	000-143-065	SCREW, #10-24UNC x 1.75" LG. HEX HEAD	1
44	000-143-747	SCREW, #10-24UNC x 1/4" LG. BUTTON HEAD	1
45	000-143-539	SCREW, #6-32UNC x 0.50" LG. BUTTON HEAD	2
46	000-143-575	SCREW, #6-32UNC x 0.50" LG. HEX HEAD	2
47	000-143-048	SCREW, #6-32UNC x 1.00" LG. PAN HEAD PHILLIPS	2
48	000-143-737	SCREW, 1/4"-20UNC X 1/4" SET STEEL	2
49	000-143-735	SCREW, 1/4"-20UNC X 3/4" LG. DOG POINT SET	1
50	000-143-002	SCREW, 1/4"-20UNC x 1.00" LG. HEX HEAD	3
51	000-143-740	SCREW, 1/4"-20UNC x 1.25" LG. FLAT HEAD SOCKET	1
52	000-143-012	SCREW, 5/16"-18UNC x 3/4" LG.	1



Upper and Lower Handle Assembly Parts List

Item	Part Number	Description	Qty
53	000-108-014	SHIELD, MICRO SWITCH	1
54	000-154-001	SPACER, 1/4" x 5/16" - S/S SOLUTION VALVE	2
55	000-155-107	SPRING, 0.60" OD X 7/8" LG COMPRESSION	1
56	000-157-032	SWITCH, MICRO - RX	1
57	000-157-169	SWITCH, MOMENTARY P26	2
58	000-107-103	TRIGGER PIVOT	1
59	000-167-043	TRIGGER, LEFT - INSULATED	1

Item	Part Number	Description	Qty
60	000-167-044	TRIGGER, RIGHT - INSULATED	1
61	000-174-036	WASHER, #10 FLAT RUBBER BACKED	2
62	000-174-045	WASHER, #6 S/S FLAT	2
63	000-174-003	WASHER, 1/4" FLAT S/S	2
64	000-174-049	WASHER, 5/16" FLAT	1
65	000-177-034	WHEEL, 8"	2

Figure 8-23. Upper and Lower Handle Assembly - View 1 of 3
604-051-213 Rev. A

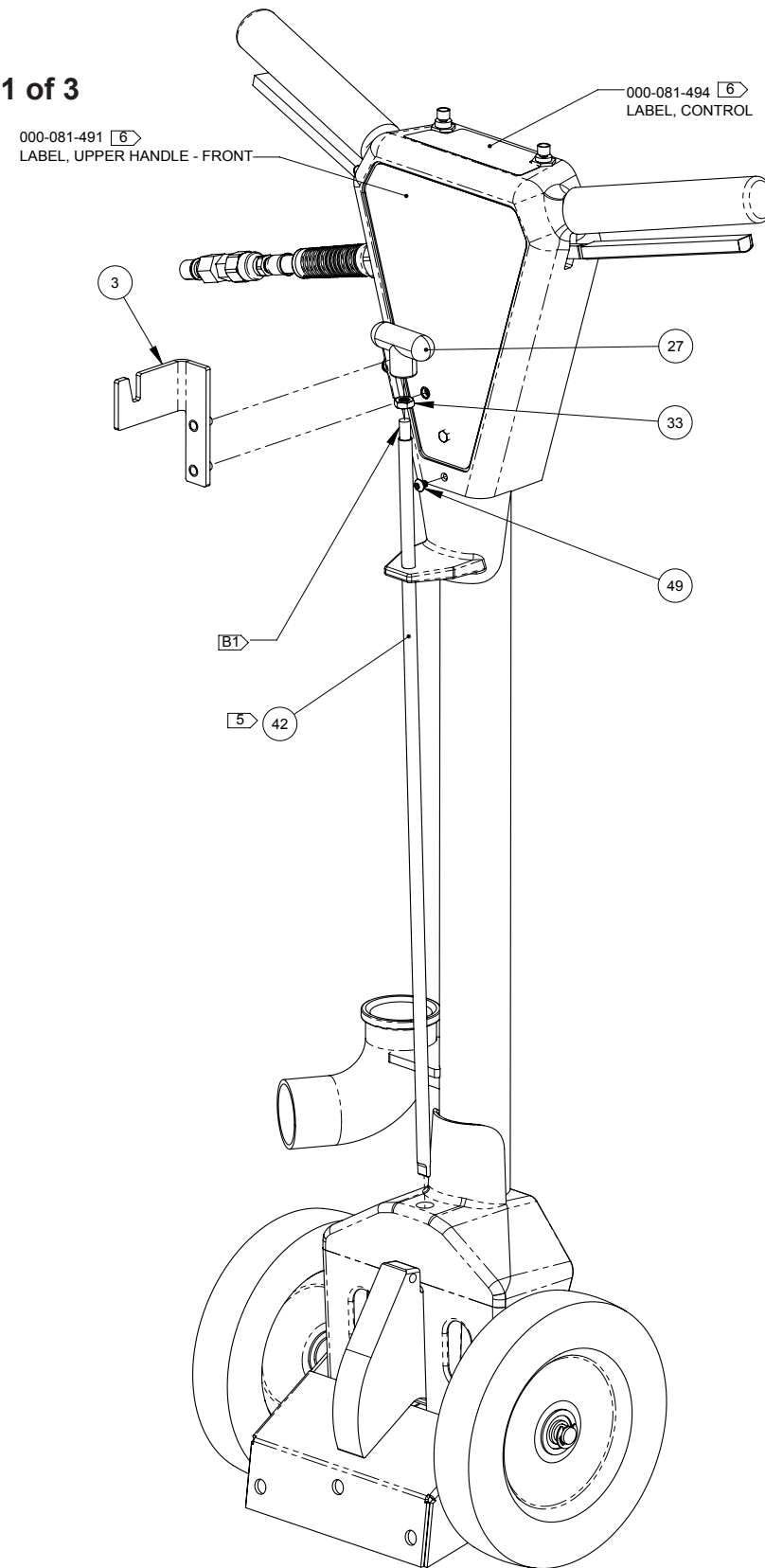

Figure 8-24 Upper and Lower Handle Assembly - View 2 of 3
604-051-213 Rev. A

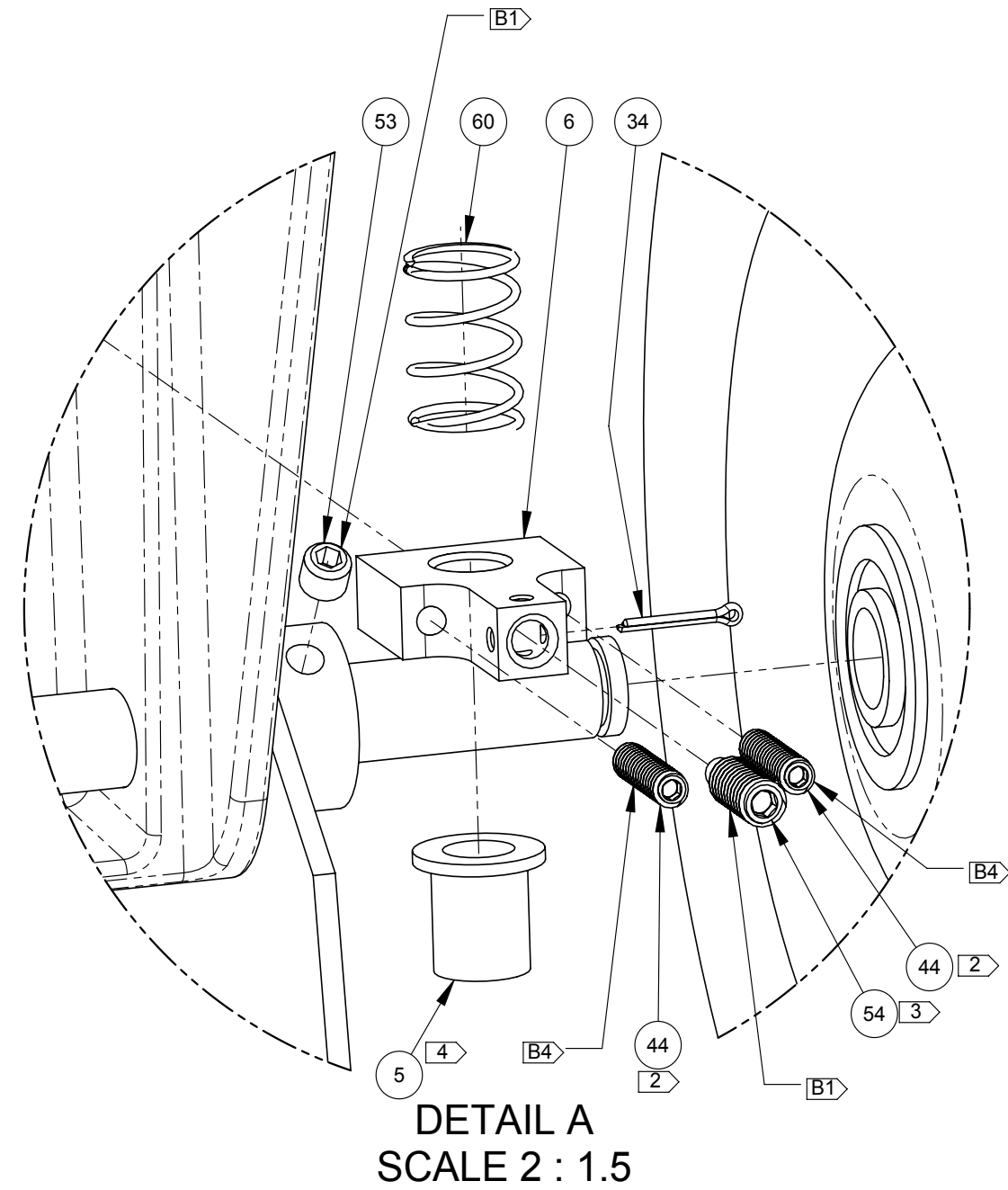
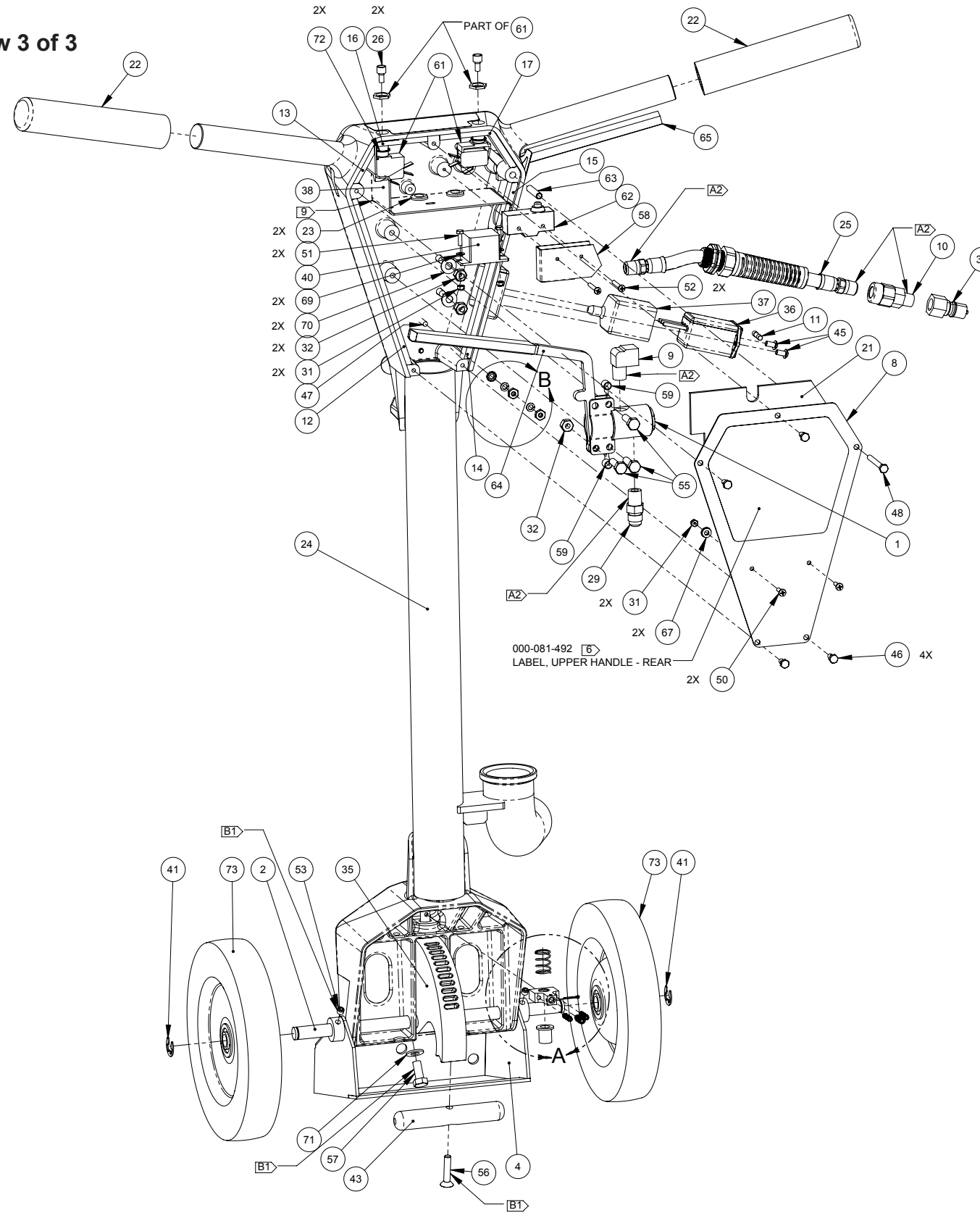

Figure 8-25. Upper and Lower Handle Assembly - View 3 of 3
604-051-213 Rev. A





Upper and Lower Handle Assembly Parts List

Item	Part Number	Description	Qty
1	000-169-058	ASSEMBLY, VALVE, SOLUTION - STANDARD	1
2	000-141-004	AXLE, WHEEL - RX	1
3	000-015-1375	BRACKET, CREVIS TOOL MOUNTING - COATED E-04	1
4	000-015-1376	BRACKET, HANDLE TO BASE - RX-20 2018 - CTD 04	1
5	000-020-077	BUSHING, 1/2" OD X 5/8" LG. BRONZE FLANGE	1
6	000-020-076	COLLAR, ROD LOCKING - RX20	1
7	000-178-054	CORD, 50' W/ MALE/FEMALE IEC ENDS 220V	1
8	000-041-901	COVER, HANDLE ACCESS - RX20 NXG E-04	1
9	000-052-085	ELBOW, 1/4" NPT STREET	1
10	000-049-261	FILTER ASSEMBLY, CARTRIDGE INLINE	1
11	000-056-009	FUSE, 6.3 AMP 5MM X 20MM	1
12	000-057-263	GASKET, REAR COVER LEFT LOWER	1
13	000-057-264	GASKET, REAR COVER LEFT UPPER	1
14	000-057-268	GASKET, REAR COVER RIGHT LOWER	1
15	000-057-267	GASKET, REAR COVER RIGHT UPPER	1
16	000-057-265	GASKET, REAR COVER TOP LEFT	1
17	000-057-266	GASKET, REAR COVER TOP RIGHT	1
18	000-057-261	GASKET, TRIGGER - LOWER	1
19	000-057-262	GASKET, TRIGGER - UPPER	1
20	000-057-269	GASKET, TRIGGER EXTERNAL	1
21	000-057-259	GASKET, UPPER HANDLE - RX20 CSA/CE	1
22	000-061-004	GRIP, FOAM - HANDLE	2
23	000-060-021	GROMMET, 3/8" ID X 1/16" GROOVE	2
24	000-061-206	HANDLE, 220V - COATED E-04	1
25	000-068-1085	HOSE ASSEMBLY, 5/16" PTFE (TEFLON) X 9" LG. S/S	1
26	000-061-119	KNOB, PUSH BUTTON	2
27	000-061-201	KNOB, RX PULL HANDLE	1
28	000-081-497	LABEL, HOT INCOMING SOLUTION	1
29	000-052-533	NIPPLE, 3/8" JIC x 1/4" NPT	1
30	000-094-027	NUT, #10-24UNC HEX	2

Item	Part Number	Description	Qty
31	000-094-063	NUT, #6-32UNC HEX NYLOCK	4
32	000-094-009	NUT, 1/4"-20UNC NYLOCK	3
33	000-094-134	NUT, 5/16"-18UNC JAM S/S	1
34	000-103-021	PIN, 1/16" x 1/2" LG. COTTER S/S	1
35	000-105-764	PLATE, HANDLE ADJUSTING	1
36	000-106-183	PLUG, 220V FUSE/LEADS RECP CSA	1
37	000-108-229	PROTECTOR, PLUG 220V RECEPTACLE	1
38	000-108-228	PROTECTOR, SWITCH - CSA/CE	1
39	000-052-050	QUICK CONNECT, 440 MALE W/ VITON STD	1
40	000-157-170	RELAY, 220V 40A	1
41	000-139-009	RING, E-CLIP x 1/2"	2
42	000-141-052	ROD, HANDLE ADJUSTING	1
43	000-141-058	ROD, LIFTING HANDLE - COATED E-04	1
44	000-143-734	SCREW, #10-24UNC X 3/4" LG. SET BRASS TIP	2
45	000-143-107	SCREW, #10-24UNC x 0.375" LG. BUTTON HEAD S	2
46	000-143-166	SCREW, #10-24UNC x 0.375" LG. HEX HEAD	4
47	000-143-132	SCREW, #10-24UNC x 0.75" LG. HEX HEAD	1
48	000-143-065	SCREW, #10-24UNC x 1.75" LG. HEX HEAD	1
49	000-143-747	SCREW, #10-24UNC x 1/4" LG. BUTTON HEAD	1
50	000-143-539	SCREW, #6-32UNC x 0.50" LG. BUTTON HEAD	2
51	000-143-575	SCREW, #6-32UNC x 0.50" LG. HEX HEAD	2
52	000-143-048	SCREW, #6-32UNC x 1.00" LG. PAN HEAD PHILLIPS	2
53	000-143-737	SCREW, 1/4"-20UNC X 1/4" SET STEEL	2
54	000-143-735	SCREW, 1/4"-20UNC X 3/4" LG. DOG POINT SET	1
55	000-143-002	SCREW, 1/4"-20UNC x 1.00" LG. HEX HEAD	3
56	000-143-740	SCREW, 1/4"-20UNC x 1.25" LG. FLAT HEAD SOCKET	1
57	000-143-012	SCREW, 5/16"-18UNC x 3/4" LG.	1
58	000-108-014	SHIELD, MICRO SWITCH	1
59	000-154-001	SPACER, 1/4" x 5/16" - S/S SOLUTION VALVE	2
60	000-155-107	SPRING, 0.60" OD X 7/8" LG COMPRESSION	1

Upper and Lower Handle Assembly Parts List

Item	Part Number	Description	Qty
61	000-157-134	SWITCH, 220V MOMENTARY	2
62	000-157-032	SWITCH, MICRO - RX	1
63	000-107-103	TRIGGER PIVOT	1
64	000-167-043	TRIGGER, LEFT - INSULATED	1
65	000-167-044	TRIGGER, RIGHT - INSULATED	1
66	000-174-015	WASHER, #10 EXTERNAL STAR	1
67	000-174-036	WASHER, #10 FLAT RUBBER BACKED	2

Item	Part Number	Description	Qty
68	000-174-014	WASHER, #10 LOCK	2
69	000-174-045	WASHER, #6 S/S FLAT	2
70	000-174-003	WASHER, 1/4" FLAT S/S	2
71	000-174-049	WASHER, 5/16" FLAT	1
72	000-174-046	WASHER, SWITCH LOCK	2
73	000-177-034	WHEEL, 8"	2

Figure 8-26. Vacuum Head Assembly
604-053-100 Rev. C

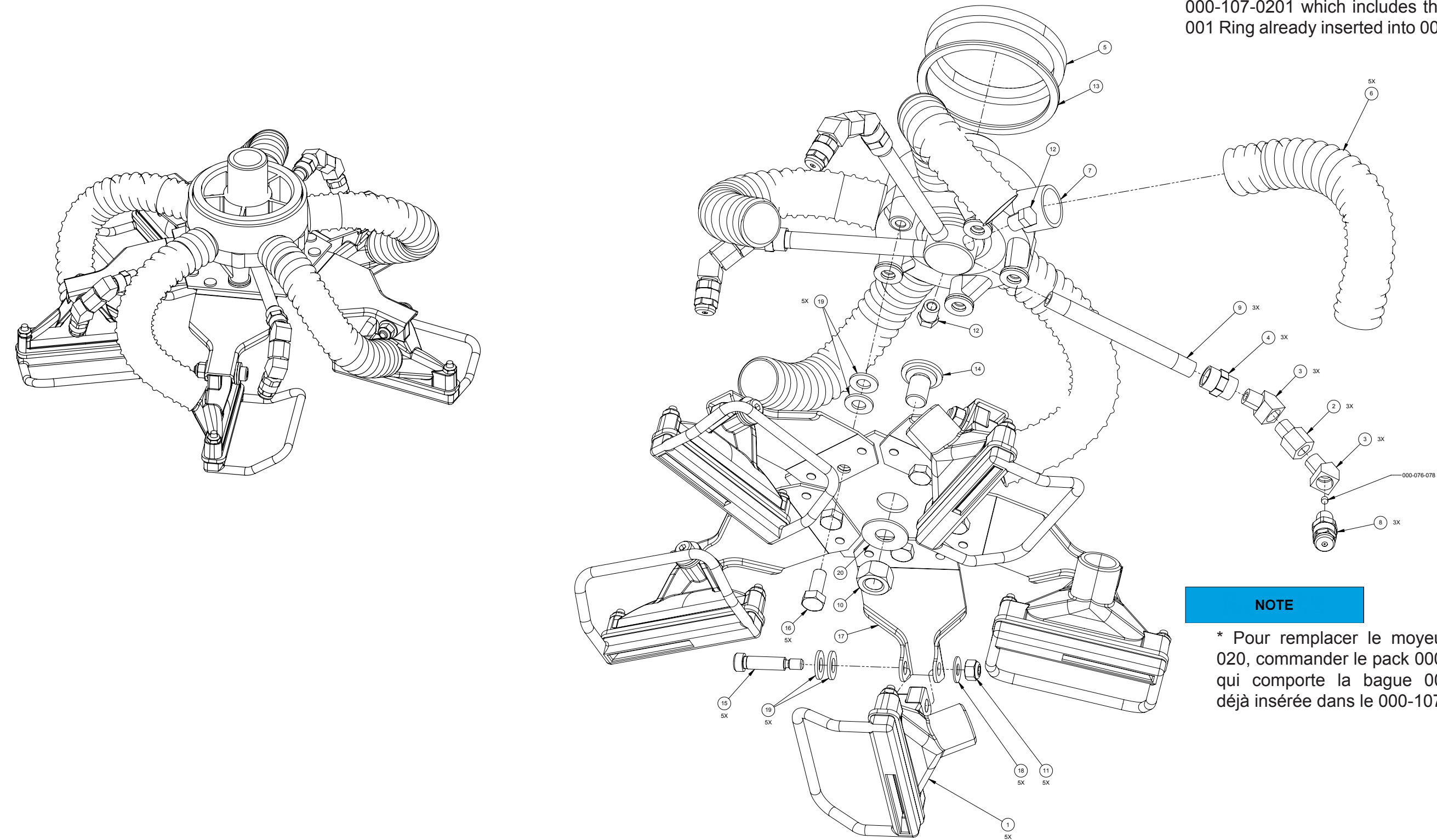

NOTICE

* When replacing 000-107-020 Hub, order 000-107-0201 which includes the 000-139-001 Ring already inserted into 000-107-020.

NOTE

* Pour remplacer le moyeu 000-107-020, commander le pack 000-107-0201 qui comporte la bague 000-139-001 déjà insérée dans le 000-107-020.

Vacuum Head Assembly Parts List

Item	Part Number	Description	Qty
1	000-064-012	ASSEMBLY, VACUUM SHOE & SKID	5
2	000-052-427	BUSHING, 1/8" NPT X 1/8" FPT	3
3	000-052-078	ELBOW, 1/8" NPT X 45° STREET	6
4	000-052-440	FITTING, 1/8" NPT BRASS COUPLING - MACHINED	3
5	000-057-047	GASKET, FELT	1
6	000-068-174	HOSE, 1" VACCUM - GRAY	5
7	000-107-020	HUB, VACUUM, BRASS, 5 PORTS, DUAL LEAD	1
8	000-076-076	JET, FULL CONE 1/8" – RX	3
9	000-052-515	NIPPLE, 1/8" NPT X 4" LG.	3
10	000-094-019	NUT, 1/2"-13UNC HEX	1

Item	Part Number	Description	Qty
11	000-094-009	NUT, 1/4"-20UNC NYLOCK	5
12	000-106-001	PLUG, 1/8" NPT	2
13	000-139-001	RING PLASTIC - RX-20 2007	1
14	000-143-045	SCREW, 1/2" MODIFIED RX-20 STAR REMOVAL BOLT	1
15	000-143-162	SCREW, 5/16" x 1" LG. STIPPER - 1/4"-20UNC	5
16	000-143-012	SCREW, 5/16"-18UNC x 3/4" LG.	5
17	000-107-089	STAR, ASSEMBLY	1
18	000-174-003	WASHER, 1/4" FLAT	5
19	000-174-049	WASHER, 5/16" FLAT	20

NOTICE

* When replacing 000-107-020 Hub, order 000-107-0201 which includes the 000-139-001 Ring already inserted into 000-107-020.

NOTE

* Pour remplacer le moyeu 000-107-020, commander le pack 000-107-0201 qui comporte la bague 000-139-001 déjà insérée dans le 000-107-020.

Figur 8-27. Valve Stem Assembly
600-012-002 Rev. A

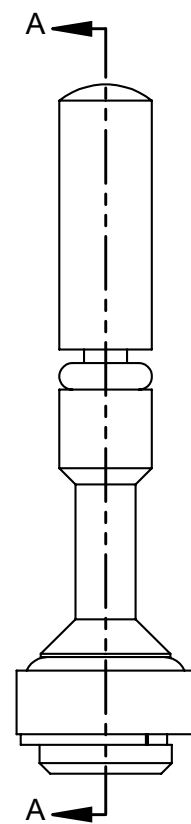
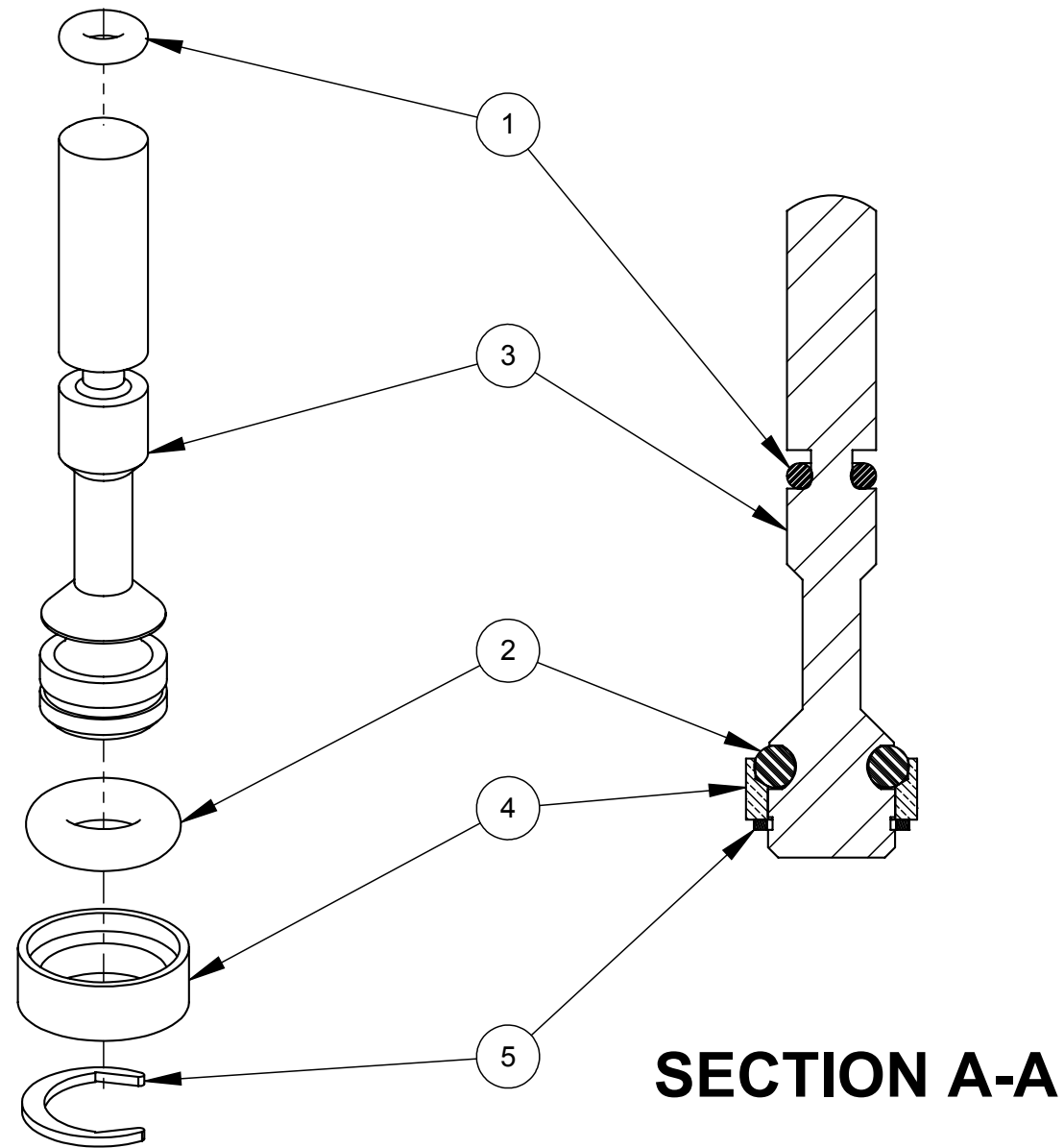

Valve Stem Assembly Parts List

Item	Part Number	Description	Qty
1	000-097-022	O-RING,3/32"x1/16"W	1
2	000-097-010	O-RING,H/M VALVE PLUNGER- LARGE	1
3	000-107-129	PLUNGER, SOLUTION VALVE	1
4	000-139-003	RING, SOLUTION VALVE KEEPER - BRASS	1
5	000-139-004	RING,SOL.VALVE STEM - SNAP RING- S/S	1

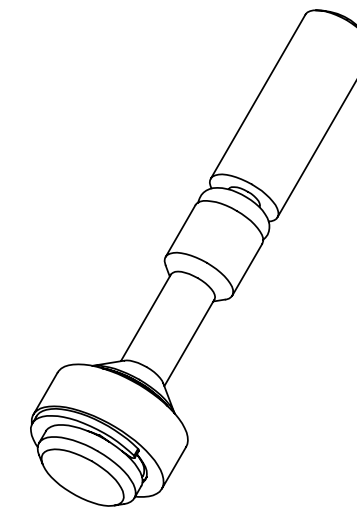
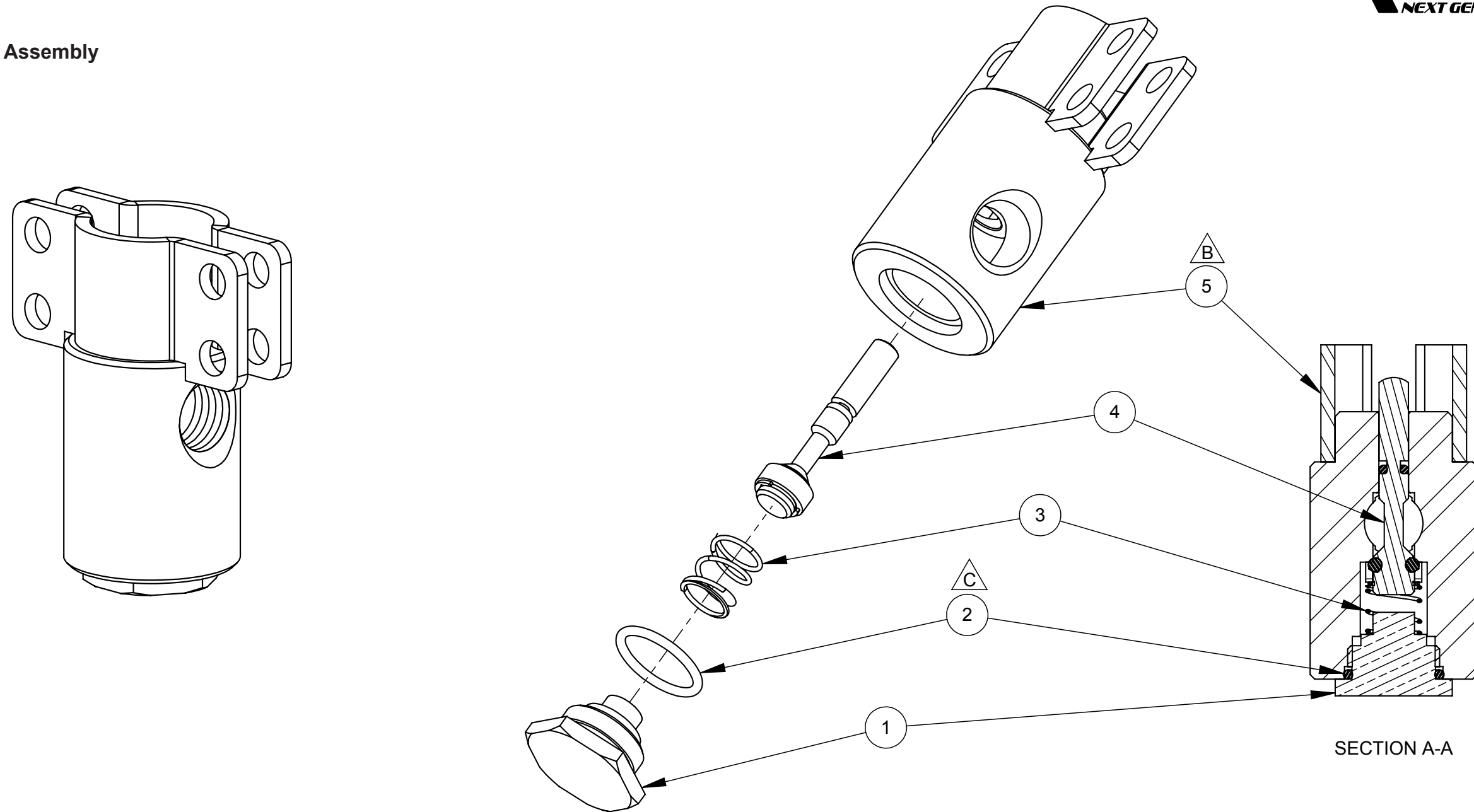

Figure 8-28. Solution Valve Assembly
000-169-058 Rev. C



Solution Valve Assembly Parts List

Item	Part Number	Description	Qty
1	000-027-001	CAP, SOLUTION VALVE - BRASS	1
2	000-097-011	O-RING, 5/8"x1/16"W	1
3	000-155-003	SPRING, SOLUTION VALVE	1
4	600-012-002	ASSEMBLY, VALVE STEM - STANDARD	1
5	600-012-001	VALVE, BODY - WELDED	1

Figure 8-29. Vacuum Shoe and Skid Assembly
000-064-012 Rev. B

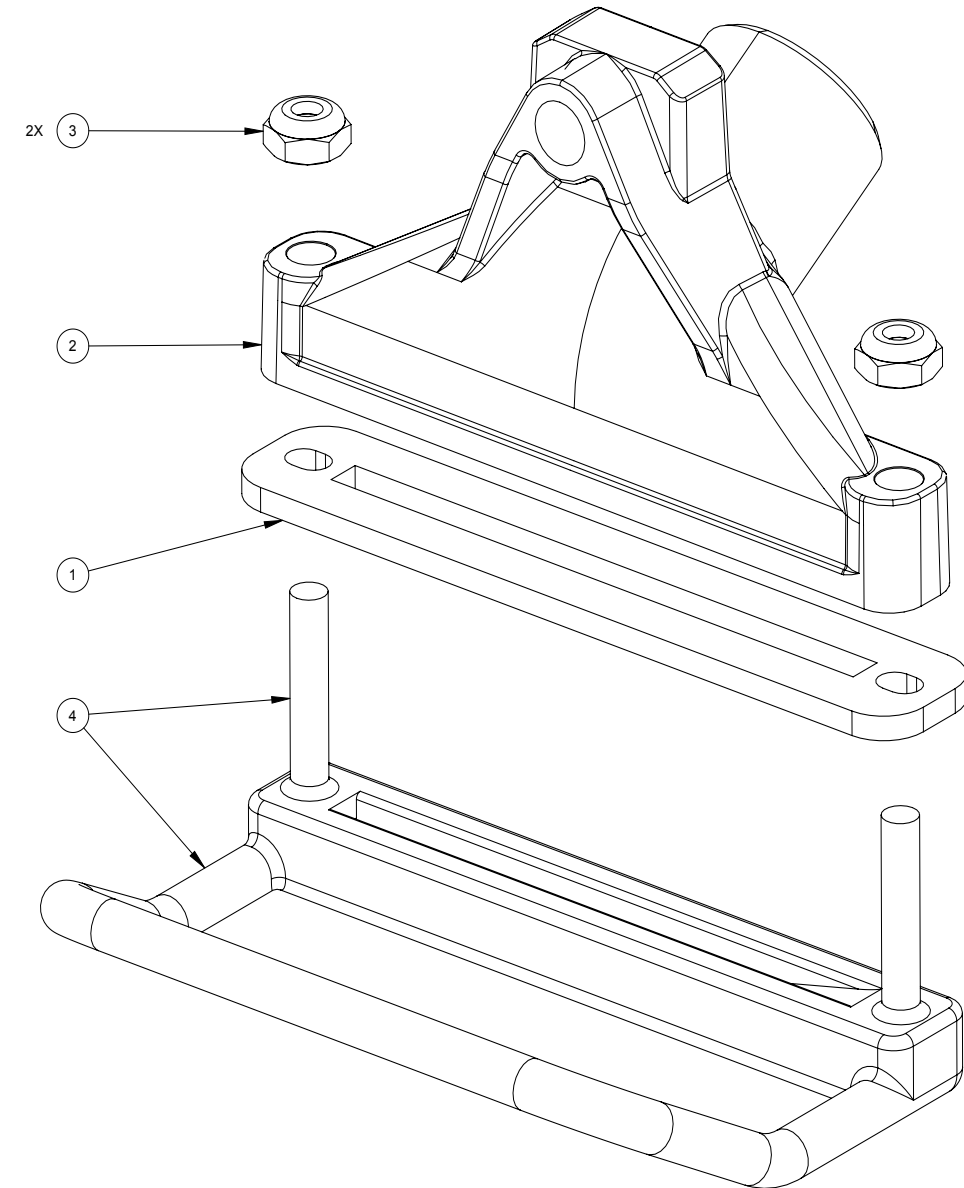
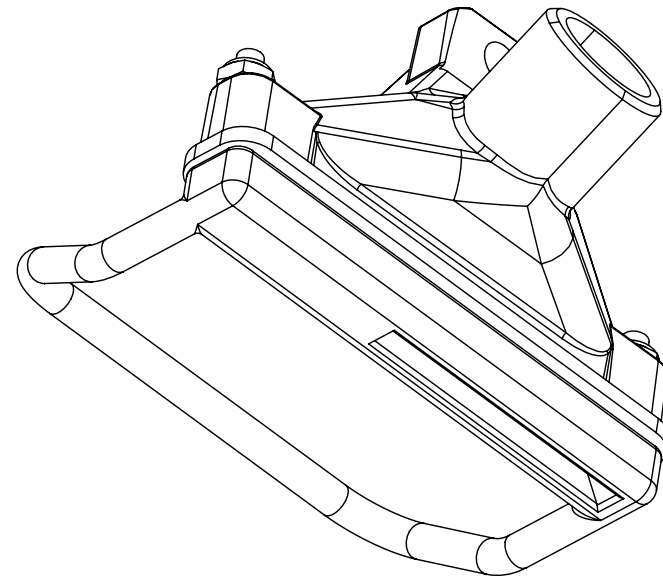

Vacuum Shoe and Skid Assembly Parts List

Item	Part Number	Description	Qty
1	000-057-048	GASKET, RX VACUUM HEAD	1
2	000-064-030	HEAD, SHOE, 4" CAST, ONE PIECE	1
3	000-094-058	NUT, #10-32UNF NYLOCK	2
4	000-107-245	SKID, CAST	1

Figure 8-30. Edging Tool No Relief Assembly
000-163-152 Rev. B

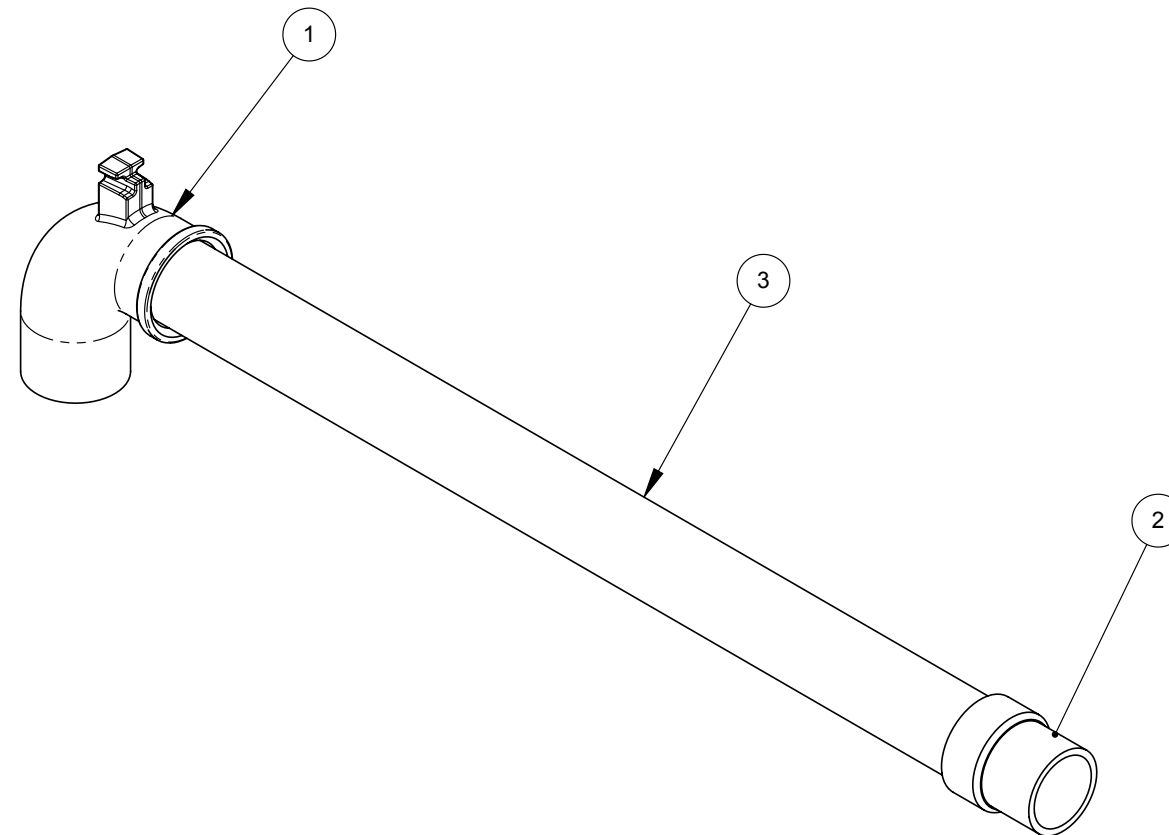

Edging Tool Assembly Parts List

Item	Part Number	Description	Qty
1	000-001-216	ADAPTER, EDGING - COATED E-04	1
2	000-052-432	CUFF, 1-1/2" X 2-1/8"	1
3	000-125-949	TUBE, EDGING TOOL - NO RELIEF	1

Figure 8-31. Cartridge Filter Assembly
000-049-261 Rev. A

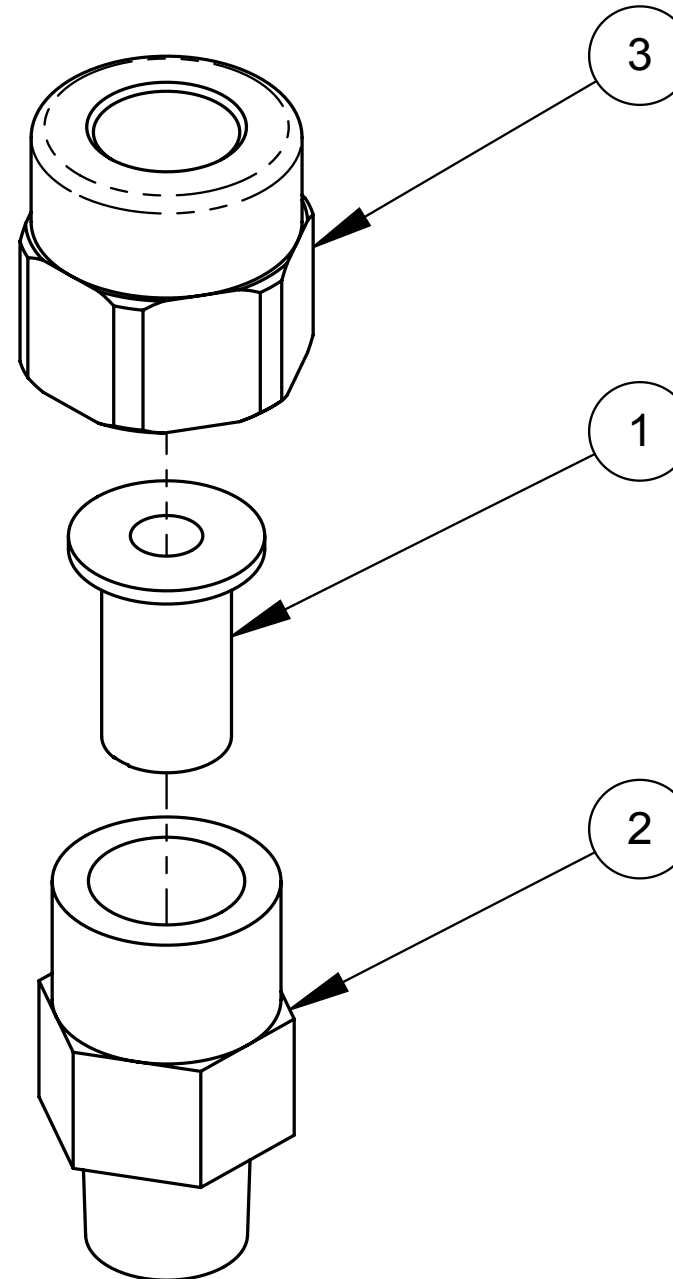
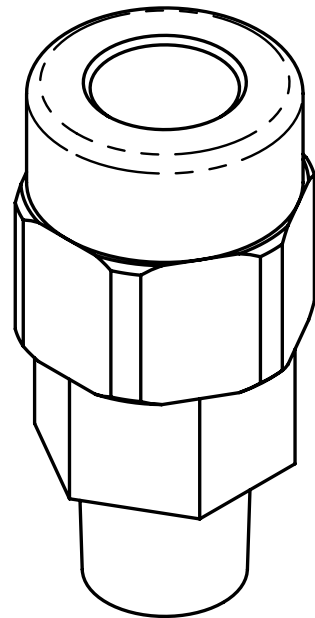

Cartridge Filter Assembly Parts List

Item	Part Number	Description	Qty
1	000-049-052	FILTER CARTRIDGE, 1/4" BRASS	1
2	000-052-171	HOUSING, 1/4" BRASS FILTER	1
3	000-094-118	NUT, BRASS JET X 1/4" FNPT	1

9 - Repair and Replacement

⚠ WARNING

Disconnect the RX20 from its power source during repairs and replacements.

⚠ WARNING

The operator must be able to lift 80 lbs (37 Kg) in order to lift the unit.

CAUTION

Wear personal protective equipment such as safety glasses, cut resistant glove when handling sharp objects, chemical resistant gloves when handling oils and chemicals.

⚠ AVERTISSEMENT

Débrancher l'alimentation électrique de votre RX20 pour les opérations de nettoyage et de maintenance.

⚠ AVERTISSEMENT

L'utilisateur doit être capable de porter 80 livres (37kg) pour soulever la machine.

ATTENTION

Porter des équipements individuels de protection comme des lunettes de sécurité, des gants résistant aux coupures quand vous manipulez des objets tranchants, des gants résistant aux produits chimiques quand vous manipulez des hydrocarbures et des produits chimiques.



FELT VACUUM SEAL

The felt vacuum seal plays an important part in the optimum performance of your RX20. If the part is worn or unlubricated, it will not form a proper seal. Lack of a proper seal will impair the vacuuming capabilities of the unit and therefore leave behind more water in the carpet than is desirable.

To replace the vacuum seal:

1. First, remove the vacuum head assembly as previously described.
2. Using a pocket knife or similar tool, carefully pry the seal up and lift it out. If the seal appears worn or glazed so that it will not lubricate well, turn it over (see Figure 9-1). If that does not work, or if it is damaged, replace it with a new seal.
3. Hydramaster recommends changing the felt seal after 10 hours of use. Replace it with a seal that has been pre-soaked in a quality 30 weight SAE motor oil.
4. Press the seal in place and saturate it with the motor oil. If a flattened seal will be re-used, place the used seal in an oil bath to rejuvenate it. (see figure 9-2)

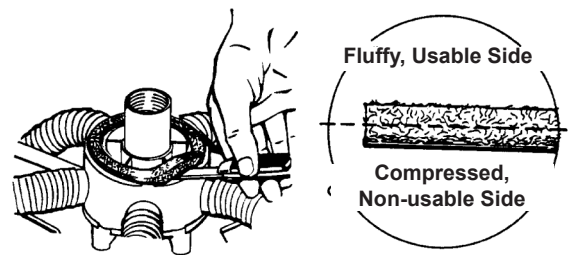

Figure 9-1. Carefully Pry Seal Up and Lift Out

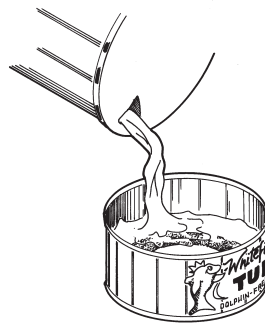

Figure 9-2. Use Can to Hold Oil for Seal

HIGH PRESSURE VALVE ASSEMBLY

In the event that the valve assembly needs to be replaced, follow this procedure (see Figure 9-3).

1. Remove the 440 male quick connect (A) with a wrench.
2. Remove the five hex head screws (B) in the back plate on the handle and lift the back panel off.
3. Disconnect the stainless steel hose from the bottom of the valve assembly (C).
4. Remove the bolt (D) holding the trigger.
5. Remove the two bolts (E) holding the valve assembly in the handle.
6. The valve may now be rebuilt or replaced.

NOTICE

If the valve has been frozen, inspect it for leakage before re-installing the back plate.

NOTE

Si la valve a gelé, vérifier l'absence de fuite avant de réinstaller la plaque arrière.

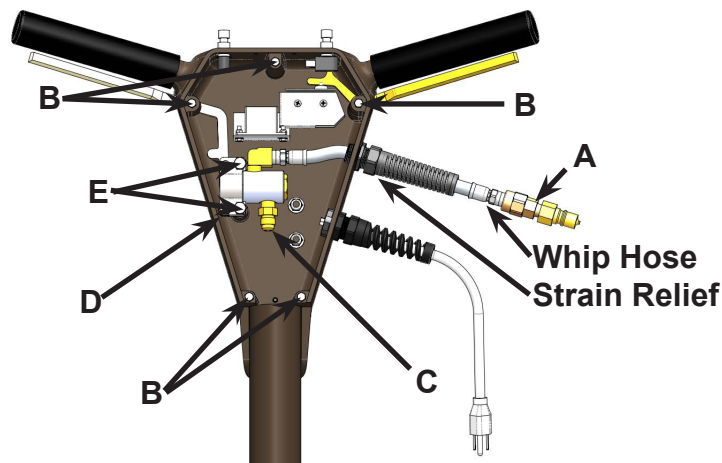

Figure 9-3. Valve Assembly Parts



Locking Mechanism (Bushing Replacement)

If the locking mechanism becomes loose, tighten it by following these simple steps:

1. Remove the cotter pin and dog point set screw from the lock collar. (see Figure 9-4)
2. Hold onto the lock collar and spring while sliding the pull rod out of the handle.

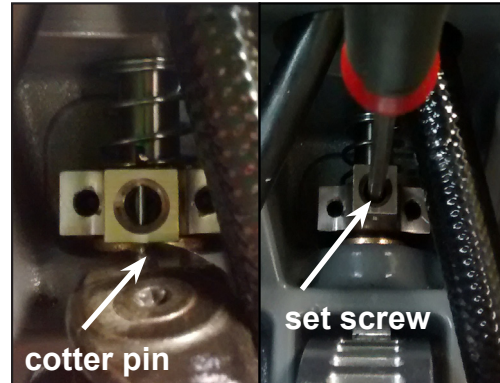

Figure 9-4. Remove cotter pin and remove dog point set screw

⚠ WARNING

THE SPRING, 0.60OD X 7/8"LG COMPRESSION (000-155-107) HAS STORED ENERGY FROM BEING COMPRESSED. USE EXTREME CAUTION WHEN REMOVING AND INSTALLING IT

⚠ AVERTISSEMENT

Le ressort 0.60OD X 7/8"LG COMPRESSION (000-155-107) emmagasine de l'énergie à force d'être comprimé. FAITES EXTREMEMENT ATTENTION LORS DE SON DEMONTAGE ET REMONTAGE.

3. Carefully remove the SPRING, 0.60OD X 7/8"LG COMPRESSION (000-155-107) and COLLAR, ROD LOCKING – RX20 (000-020-076) from their cavity in the lower handle casting.
4. Using a flat blade screw driver between the flange and the casting, remove the bushing.
5. Install a replacement bushing by carefully aligning the bushing in the hole and slowly pressing it in using a flat washer to protect the flange and a pry-bar to push the bushing into place or by using a 5/16" bolt, nut, and flat washers to pull it into place.
6. Temporarily insert the ROD, HANDLE ADJUSTING ASSEMBLY through the hole in the upper rod support bracket, through the clearance hole in the lower casting and through the bore of the bushing installed in step 6. Ensure that the rod slides completely through and smoothly in the bore without binding. If the rod does not slide smoothly in the bore or will not slide completely through the bore, remove the ROD, HANDLE ADJUSTING ASSEMBLY and carefully and lightly ream the bushing bore until the rod assembly slides through it without binding.

CAUTION

DO NOT REMOVE MORE MATERIAL FROM THE BORE THAN NECESSARY FOR THE ROD TO SLIDE SMOOTHLY.

ATTENTION

NE PAS RETIRER DU CYLINDRE PLUS DE MATIERE QUE NECESSAIRE A CE QUE LA TIGE GLISSE SANS DIFFICULTES.

7. Remove any debris from reaming the bores and place SPRING (000-155-107) and COLLAR, ROD LOCKING – RX20 in the pocket of the lower handle, above the bushing flange and approximately centered them with the bushing bore.
8. Re-install the spring and lock collar in the casting and reinstall the rod into the handle until it fully “seats” into one of the pockets in the latch plate.

CAUTION

Ensure the rod is fully seated in the pocket of the LATCH PLATE.

ATTENTION

S'assurer que la tige est complètement installée dans le logement de la plaquette de verrouillage.

9. Apply Loctite(B1) to the threads of the SCREW, ¼-20 UNC DOG POINT SET (000-143-735) and thread the screw into the center hole of the COLLAR, ROD LOCKING – RX20 (000-020-076) ensuring that the dog point of the set screw completely enters the blind hole in the rod. Torque the set screw to 45-55 In-lbs. (see Figure 9-5)
10. Actuate the locking mechanism several times by pulling up on the knob and releasing it to ensure it operates smoothly without binding.
11. Using a pair of needle nose pliers, insert a PIN 1/16” X ½” LG COTTER S/S (000-103-021) into one of the two holes in the center tower of the COLLAR, ROD LOCKING – RX20 (000-020-076) to lock the SCREW, ¼-20UNC DOG POINT SET (000-143-735) into the COLLAR. The two holes are different distances from the rear of the set screw. Use whichever hole is closest to the rear of the set screw, but will allow the cotter pin to be inserted all the way through the lock collar. Once installed, bend the ends of the cotter pin over so it will not fall out.

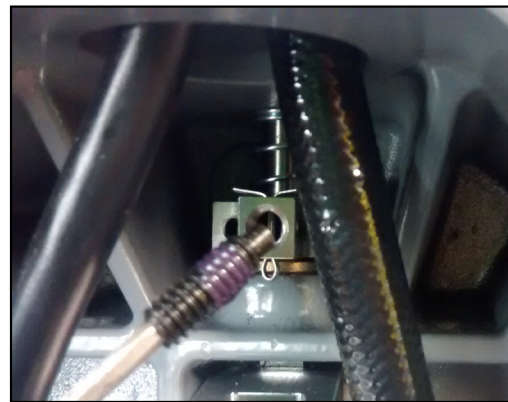

Figure 9-5. Reinstall dog point set screw

TRANSPORT AND/OR STORAGE

Whenever your RX20 is transported or stored, it is recommended that the cleaning head (star assembly) be removed. The machine will then sit flat on the floor and remain more stable, especially during transport.



HANDLE LATCH ASSEMBLY: LATCH PLATE REPLACEMENT AND ADJUSTMENT INSTRUCTIONS

Refer to HydraMaster Engineering Assembly Drawings: 604-051-105 and 604-999-105 for complete details

CAUTION

PROPERLY SUPPORT THE OPERATOR HANDLE DURING THE REMOVAL AND INSTALLATION OF THE LATCH ASSEMBLY SO IT DOES NOT FALL AND CAUSE INJURY.

ATTENTION

SOUTENIR COMPLETEMENT LA POIGNEE D'UTILISATION PENDANT LE RETRAIT ET L'INSTALLATION DU LOQUET DE VERROUILLAGE

CAUTION

ALL NECESSARY PERSONNEL PROTECTIVE EQUIPMENT - INCLUDING SAFETY GLASSES - SHALL BE WORN WHILE PERFORMING THE FOLLOWING SERVICE

ATTENTION

TOUT L'EQUIPEMENT INDIVIDUEL DE PROTECTION – Y COMPRIS LES LUNETTES DE SECURITE – DOIT ETRE PORTE PENDANT LES OPERATIONS SUIVANTES

1. Using an Allen head wrench or Allen head socket, remove the SCREW, 1/4-20UNC X 1.50" FLAT HEAD SOCKET (000-143-709) and the ROD, LIFTING HANDLE COATED (000-140-056) from the rear of the PLATE, HANDLE ADJUSTING (000-105-764). Set the screw and the rod aside to be reused during reassembly.
2. Using an pliers and flat blade screw driver or a mechanics pick, remove both of the RING, E-CLIP X 1/2" (000-139-009) from each end of the AXLE, WHEEL RX20 (000-177-034).

⚠ WARNING

THE RING, E-CLIP X 1/2" (000-139-009) HAS STORED ENERGY FROM TENSION. USE EXTREME CAUTION WHEN REMOVING AND INSTALLING THEM

⚠ AVERTISSEMENT

LA BAGUE E-CLIP X 1/2" (000-139-009) EMMAGASINE DE L'ENERGIE A FORCE D'ETRE SOUS TENSION. FAITES EXTREMEMENT ATTENTION LORS DE SON DEMONTAGE ET REMONTAGE.

3. Remove each WHEEL, 8" from the AXLE, WHEEL RX20 (000-177-034) and set them aside for reassembly.
4. Using an Allen wrench, remove both SCREW, 1/4-20UNC X 1/4" SET (000-143-737) from the lock collars on each side of the BRACKET, HANDLE TO BASE-RX20 COATED(000-015-1327). Set them aside for re-use during re-assembly.
5. Using a 1/2" wrench or socket and socket wrench, remove the SCREW 5/16-18UNC X 3/4" LG (000-143-012) and WASHER 5/16 FLAT (000-174-049) from the PLATE, HANDLE ADJUSTING (000-105-764). Set them aside for re-use during re-assembly.
6. Using a Allen wrench or Allen socket and a 7/16 wrench or socket, remove SCREW, 1/4-20UNC X 1.75"LG SOCKET HEAD (000-143-008) and NUT, 1/4-20 NYLOCK (000-094-009) and set them aside for re-use during re-assembly.
7. Slide the axle out of the BRACKET, HANDLE TO BASE-RX20 COATED (000-015-1327) through the side of the lower handle casting, and all the way through the PLATE, HANDLE ADJUSTING (000-105-764). It may be necessary to rotate the axle as you slide it and / or to wiggle the PLATE, HANDLE ADJUSTING (000-105-764) so the axle will pass through and free it from the assembly. Once free of the axle, you may replace the PLATE, HANDLE ADJUSTING (000-105-764) with a new one, orientating it so the pockets face up and the mounting hole is toward the motor and gear box.

CAUTION

Ensure the rod is fully seated in the pocket of the LATCH PLATE.

ATTENTION

S'assurer que la tige est complètement installée dans le logement de la plaquette de verrouillage.

8. Slide the axle back through the lower handle casting and through the lock collar in the BRACKET, HANDLE TO BASE-RX20 COATED (000-015-1327) and allow it to protrude far enough to place the wheel's on.
9. Align the PLATE, HANDLE ADJUSTING (000-105-764) mounting hole with its corresponding mounting hole in the BRACKET, HANDLE TO BASE-RX20 COATED(000-015-1327). Apply LOCTITE (B1) to the threads of the SCREW 5/16-18UNC X 3/4" LG (000-143-012), place the WASHER 5/16 FLAT (000-174-049) on the screw and insert the screw through the bracket and into the plate. Tighten the screw using a 1/2" wrench or socket.
10. Reinstall the WHEEL, 8" on each end of the axle.



⚠ WARNING

THE RING, E-CLIP X ½" (000-139-009) HAS STORED ENERGY FROM TENSION. USE EXTREME CAUTION WHEN REMOVING AND INSTALLING THEM

⚠ AVERTISSEMENT

LA BAGUE E-CLIP X ½" (000-139-009) EMMAGASINE DE L'ENERGIE A FORCE D'ETRE SOUS TENSION. FAITES EXTREMEMENT ATTENTION LORS DE SON DEMONTAGE ET REMONTAGE.

11. Reinstall the two RING, E-CLIP X ½" (000-139-009) – one on each end of the axle using a pair of pliers.
12. Apply LOCTITE (B1) to both SCREW, ¼-20UNC X ¼" SET (000-143-737) and install them into the lock collars on each side of the BRACKET, HANDLE TO BASE-RX20 COATED(000-015-1327). Tighten them using an Allen wrench.
13. Actuate the locking mechanism several times by pulling up on the knob and releasing it to ensure it operates smoothly without binding.
14. Apply LOCTITE (B1) to the SCREW, ¼-20UNC X 1.50" FLAT HEAD SOCKET (000-143-709). Insert the screw through the hole in the ROD, LIFTING HANDLE COATED (000-140-056) and into its mounting hole in the rear of the PLATE, HANDLE ADJUSTING (000-105-764). Use an Allen wrench to snug the screw. Do not over tighten.

10 - Troubleshooting

1.0 LOW VACUUM FLOW AT THE CLEANING HEADS

Possible Cause		Solution
1.1	Hub not sealing properly.	Replace felt seal with a lubricated one.
1.2	Restricted air flow.	Remove cleaning head and clear all vacuum lines and heads of debris.
1.3	Low vacuum flow from power	Refer to the Troubleshooting section of the source equipment manual.

2.0 LOW WATER FLOW AT CLEANING HEADS (INDICATED BY IRREGULAR WATER TEMPERATURE)

Possible Cause		Solution
2.1	Restricted jets.	Remove jets and clear them of debris.
2.2	Kinked or clogged solution hose	Remove hose. Repair or replace.
2.3	Cleaning hub not properly threaded	Remove cleaning hub from shaft. to shaft. Clean and rethread onto shaft.

3.0 WATER LEAK AT ROTARY UNION

Possible Cause		Solution
3.1	Foreign matter in rotary union seal.	Dismantle rotary union. Clean. Re-assemble and install.

4.0 WATER LEAK AT VALVE

Possible Cause		Solution
4.1	Ruptured plunger or valve O-ring.	Repair or replace damaged plunger, O-ring, seal. Check for freeze damage.



5.0 LOSS OF OIL FROM GEAR BOX

Possible Cause		Solution
5.1	Loose or ruptured oil seal.	Replace damaged oil seal. Refill gear box with oil.

6.0 NO POWER

Possible Cause		Solution
6.1		RX20 Have an electrician inspect unit for possible wiring or motor problems.
6.2		Locate an unused power source.
6.3		Repair or replace gear box

7.0 HEAD WOBBLES DURING OPERATION

Possible Cause		Solution
7.1	One leg of cleaning head is bent.	Straighten leg

11 - Warranty Information

HydraMaster warrants Rotary Extractor machines of its manufacture to be free from defects in material and workmanship if properly installed, maintained, and operated under normal conditions with competent supervision. No person, agent, representative or dealer is authorized to give any warranties on behalf of HydraMaster, nor to assume for HydraMaster any other liability in connection with any HydraMaster products. This warranty shall extend to the original purchaser of said equipment for the periods listed below from date of installation. If repairs or replacements are made by the Purchaser without HydraMaster's written consent, HydraMaster's warranty shall cease to be in effect.

Machinery, equipment and accessories furnished by HydraMaster, but manufactured by others, are warranted only to the extent of the original manufacturer's warranty to HydraMaster unless otherwise specified in the listing below.

HydraMaster agrees, at its option, to repair at the point of shipment, or to replace without charge, any parts or parts of products of HydraMaster's manufacture, which within the specified warranty period shall be proved to HydraMaster's satisfaction to have been defective when shipped, provided the purchaser promptly notifies HydraMaster, in writing, of such alleged defect. HydraMaster will pay all freight and transportation charges within the United States, via normal ground shipping means, for replacement of parts covered under this warranty.

This warranty covers parts, as specified, and does not cover labor which may be necessary in completing repairs. HydraMaster's liability to Purchaser, whether in contract or in tort arising out of warranties, representation, instructions, or defects from any cause shall be limited to repairing or replacing the defective part or parts. To qualify for warranty coverage, defective parts must be returned to HydraMaster within 30 days. No warranty liability whatsoever shall attach to HydraMaster unless and until HydraMaster has received payment in full for the warranted machine or part.

Except as stated in this section and in the proceeding section and except as to title, there are no guarantees or warranties of merchantability, fitness, performance or otherwise, express, implied or statutory, and HydraMaster shall have no liability for consequential, incidental or other damages howsoever caused.

All components not specifically referenced in the schedule below are covered under this warranty for a period of one (1) year, excepting those parts which are considered, by HydraMaster, to be expendable in normal use, including but not limited to paint, labels and other cosmetic parts or features.



Freeze-related damage of any RX20 component will VOID all warranties on water- or chemical-related components, internal or external.

Hard water deposits and buildup in the RX20 will VOID all warranties on affected components.

All recommended maintenance must be performed by competent service personnel.

Records of periodic maintenance must be kept and copies may be required to be furnished to HydraMaster before this warranty is honored.

Coverage Schedule

Frame, Handle, Body	3 years
Gear Box	1 year
Motor	1 year
Valves, Filters, Hoses	1 year